

WEATHER

	Min.	Max.	Precip.
Wednesday, Dec. 10	21	34	0.05
Thursday, Dec. 11	22	34	0.13
Friday, Dec. 12	27	31	0.30
Saturday, Dec. 13	31	34	0.06
Sunday, Dec. 14	33	38	0.06
Monday, Dec. 15	34	44	0.05
Tuesday, Dec. 16	24	34	0.02

ONE HUNDRED-SIXTH YEAR—No. 27

14 Pages This Week

CHELSEA, MICHIGAN, THURSDAY, DECEMBER 18, 1975

15c per copy

SUBSCRIPTION: \$6.00 PER YEAR

The Chelsea Standard

QUOTE

"A Christian is one who comes under the discipline and lordship of Christ in every area of his life."
—Billy Graham.

Wrestlers Pin Tecumseh for Decisive Win

Chelsea wrestlers marked up another victory Tuesday evening when they met Tecumseh, routing the team, 36-11. It was "quite a surprise," remarked Bulldog grappler coach Richard Bareis. Tecumseh reportedly was a tough team. They had just come in second in a tournament held last Saturday. We didn't expect to dominate them," Bareis said.

However, Chelsea's young wrestlers held to the mats, with three boys winning their first varsity matches for the season.

At 105 pounds, John Bulick had a superior 16-4 decision; his first win this season. Jim Stahl at 119 had a 2-2 draw while Dale Schoenberg at 128 pounds had a reversal late in the match winning it, 6-5.

Another victory came from Bob Swanberg at 138 pounds who dealt a 9-6 decision to his opponent.

Young Rick Beeman at 145 pounds marked up his first win, 4-1. Scoring a pin with 5:46 seconds in to the match was 167 pounder Bruce Bennett. Seasoned wrestler, Dennis Bauer at 185 scored a 5-0 decision in his favor. In the heavyweights Tom Bareis scored his first win; a fall victory with 2:24 into the match.

In the junior varsity matches, four wrestlers returned to Chelsea with victories. At 98 pounds Pat Murphy had an 8-4 decision in his favor while Joe Marentette, a 119 pounder had a 4-4 draw. John Whitaker at 132 pounds won his match 4-1. Todd Headrick won with 2-1 in the 167-pound class.

Coach Bareis remarked that one JV wrestler, John Push had an extremely fine showing in the heavyweight class despite his 2-1 loss to his Tecumseh opponent.



ALL SEC HONOREES: Members of Chelsea's varsity football team named to the All Southeastern Conference teams were honored by Chelsea Kiwanians Monday evening at their regular meeting. Seated from left are Randy Guenther, named quarterback, first team offense; Howard Salyer, rightback first team offense; Jim Marshall, center first team offense; Tim Reed, leftback second team defense; Dennis Bauer, first team tackle offense and first team left back defense; standing from left, assistant coach Richard Bareis, coach Phil Bareis, Rex Miles, tackle first team defense; Jim Boyer, end first team defense; Tony Robards, right back first team offense; Don Sullivan, tackle first team offense; Mark Burnett, DB second team defense; and assistant coach Jim Tallman. Not present for the photo, Leon Brown who was named tackle first team defense.

Bulldog Cagers Hit Pinckney For First Win

Chelsea High school's varsity basketball game team gave themselves an early but welcome Christmas present Tuesday evening when they had picked it up to lead, 48-48 tie at the end of the fourth quarter forced them into overtime play. The three-minute period was crucial for the Bulldogs. Randy Guenther led the overtime with a bucket to put the team up two points. It was Pete Feeney's good free throw shooting that iced it for the team as they walked off with a 55-54 victory over Pinckney.

"They were happy," remarked coach Tom Balistore. "They really showed improvement in this game," he continued.

Four of Chelsea's players scored in the double figures. Junior guard Pete Feeney had 10 points, he was eight out of nine from the foul line and in the second half of play, he did not miss a single foul shot.

Chelsea High school's varsity basketball game team gave themselves an early but welcome Christmas present Tuesday evening when they had picked it up to lead, 48-48 tie at the end of the fourth quarter forced them into overtime play. The three-minute period was crucial for the Bulldogs. Randy Guenther led the overtime with a bucket to put the team up two points. It was Pete Feeney's good free throw shooting that iced it for the team as they walked off with a 55-54 victory over Pinckney.

"They were happy," remarked coach Tom Balistore. "They really showed improvement in this game," he continued.

Four of Chelsea's players scored in the double figures. Junior guard Pete Feeney had 10 points, he was eight out of nine from the foul line and in the second half of play, he did not miss a single foul shot.

The team's youngest player, sophomore Jerry Benjamin did a good job on the boards, tallying 10 points for the game. Dean Thompson had 11 and the team captain Randy Guenther led all the scorers with 14 points. Guenther also had eight rebounds.

One of the team's taller players, junior Randy Sweeney came off the bench and scored six points for the team. He also was the high rebound man with 12. Other points were added by Anthony Houle and Dave Watson who had two each.

This game began with the Bulldogs down, 15-10 in the first quarter; however, by half-time they had picked it up to lead, 30-22. Benjamin, Guenther and Feeney each tallied four points in the third quarter. Yet in fourth quarter play, the Bulldogs only managed to score six points—all they needed for the tie and chance for an overtime victory. Luck and a good defense together with a solid team spirit, were on the Bulldogs' side. Statistically the team showed improvement; shooting 40 percent from the floor in this game (22 for 50) and 50 percent from the foul line (11 for 22).

After winning their two week-end games, Chelsea's JV players were not quite so lucky. Tuesday evening, Pinckney toppled the Bulldogs, 51-31. Team coach, Paul Terpstra attributes the loss to poor field goal shooting and a high number of turnovers.

High scorers for the game were Dave Schrotenboer who hit in the double figures with 11, and Chris Smyth who tallied six points. Schrotenboer also had the high number of rebounds with 15.

The JVs are now 2-4 for the season.

Friday evening, both teams will travel to South Lyon for their last game until early January.

... (Related story on page 12) ..

Christmas Concert Set By Beach School

The 7th and 8th bands of Beach Middle school will perform a medley of Christmas music tonight (Thursday) Dec. 18 at 7:30 p.m. in the Chelsea High school auditorium.

According to Warren Mayer, band director, each band will play different selections.

The 7th graders, under the direction of Ronald Harris, will play tunes representing "Christmas in Distant Lands" as well as a solemn traditional favorite, "The Little Drummer Boy" and the bright melody of "Carol of the Bells."

Directing the 8th grade bands as they play selections for their "German Christmas Festival" is

Warren Mayer. One of the features of the concert will be the "Coronet Carillon" featuring coronet players Drew Sprague, David Waldyke and Debbie Koopke. Other selections will include "Quiet Christmas," a sharp contrast to the electric music of "Rockin' on the Roof" with Ken Howard on the electric bass.

Assisting Mayer and Harris with the direction of the concert will be Miss Sue Norton of Eastern Michigan University, a student teacher in music.

Refreshments furnished by the band boosters will be served immediately following the concert. The public is invited to attend.



PENNY COLLINWORTH Named to Girls All-Conference Cage Team

One of two sophomores on the Chelsea High school girl's varsity basketball team, Penny Collinworth, has been named to the All Southeastern Conference Girls' Honorable Mention team. Miss Collinworth was the only sophomore whose name appeared on the All-SEC roster.

Penny, who played guard on the varsity team has been playing basketball since the 8th grade when she made the boys team at Beach Middle school. "She moves well is an outstanding ball handler, has good game sense and perhaps most

(Continued on page eight)

Fall Recreation Classes Enjoy Increased Adult Participation

If numbers of participants were the best judge of the Chelsea Recreation Council's fall program, it would seem that the desire to stay in shape was imminent in the minds of the 23 ladies who signed up for the Council's "Ladies Night Out."

The evening exercise program under the supervision of Terry Shreiner led the list with the highest number of participants. Numbers, however, are not everything, and according to Holly Porter, council director, "Ladies Night Out" was just one among many of the Council's fall programs that enjoyed success.

Furniture refinishing and caning, new to the Council's program were very popular courses. In this day with all the garage sales, people are finding that they would like to do their "own thing" to tired

and worn pieces of furniture. Beginning and advanced upholstery also assisted participants in gaining knowledge needed to give that understuffed sofa or chair a new lease on life. Mrs. Porter added that the furniture refinishing and caning, both offered for the first time in the afternoon worked very well.

Cakes in the homes of 17 residents will now have a professional

look to them, thanks to the expertise Mrs. Dorothy Hafner offered her students in Cake Decorating. Mrs. Hafner also just recently gave a class in chocolate dipping for the Council.

Patchwork and applique, taught by Mary Kumpf, enabled eight students to develop the tedious and eye straining art of sewing tiny even stitches and cutting perfect pieces of favorite materials which should join together like a puzzle.

Christmas crafts, now an annual fall class offered by the council, is always a favorite with area residents. Some 37 residents participated in the classes of Lenore Matloff and Gloria Greenleaf. Their homes are now decked with home-made items.

Among Chelsea youth, the cheerleading class taught Saturdays by six CHS cheerleaders found 40 young people bouncing up and down with the Bulldog spirit. Mrs. Porter said that the novice cheerleaders passed on the spirit at home football games; "the program went so well, we hope to offer the same class in the winter for basketball," she added.

Also offered to Chelsea youth were classes in puppetry and sculpture. Readers may remember that because of construction at the school, a number of youth classes offered in past years were unable to meet this year. Hopefully this situation will be remedied

(Continued on page eight)

Home Meal Service Needs Cash, Drivers

The Home Meal Service of Chelsea invites the community to become participants in the program by responding to some of its needs.

According to Mrs. Mary Ann Merkel, the Home Meal Service is desperately in need of cash donations, to help supplement the cost of the program and of drivers to transport the meals.

The service, which delivers one hot meal a day to the elderly in the Chelsea area presently now feeds 16 persons daily. Some of the program's clients are not able to pay the \$1.50 a meal and are subsidized from the program funds

Cost of this service is \$100 per month.

Home Meal Service funds are derived from the Chelsea United Way, local organizations and individual donations. "In order for this program to serve all those in need, the support of the community is necessary," Mrs. Merkel remarked.

Groups or individuals wishing to make a donation to the service may make checks payable to Home Meal Service of Chelsea. All contributions should be mailed to Mrs. Helen Pearson, 725 W. Middle St. Transporting the meals, requires

(Continued on page eight)



KIWANIANS enjoyed a short talk given by her are Paul Mann (left) president of the Chelsea State Bank, and Julius Blaess, Kiwanis Club president.

Cast Chosen For Musical At High School

Chelsea High school will be presenting the musical "Carnival," written by Michael Stewart, music and lyrics by Bob Merrill, March 18, 19, 20 in the high school auditorium.

"Carnival" was cast Wednesday, Dec. 10, and leads are as follows: Lili, Sue Leach; Paul Berthalet, Howard Salyer; The Incomparable Rosalie, Kathleen Treddo; Marco the Magnificent, Dennis Bauer; Jacquot, Doug Beaumont; Roustabouts, John Daniels, Matt Diedrich, Steve Pennington, Rob Wenk, Dennis Petsch, Matt Merkel; and B. F. Schlegel, Neil Cockerline.

Other members of the large cast include: Susan Frisbie, Julie Pronaska, Shelley Warren, Anne Schaible, Patrick Powers, Sally Vaught, Dave Schaible, Phil Powers, Doug Foreman, Bernice Pearson, Brenda Salyer, Tracy Cattell, Kathy Dils, Beth Flanagan, Angie Merkel, Meg Pennington, Connie Connelley, Madonna Marzec, Karen Dresch, Todd Wurster, Ray Sabo, Bart Bauer, Diane Luck, Carolyn Schardein, Jim Dowhal, Brian Knickerbocker, Matt McClear, Kurt Ratzlaff, Becky Harbaugh, and Tammy Puglisi.

Rehearsals will begin Jan. 6.

Need Early Copy For Holidays

Because the Christmas and New Year's holidays fall on Thursday this year, The Standard will go to press one day early each of these weeks. This necessitates rolling back the deadlines too. Advertising copy will be accepted until 1 p.m. Monday, Dec. 22 and 29. News copy should be in the Standard office as soon as possible after the event and no later than 1 p.m. Monday, Dec. 22 and 29. Papers will be in the mail on Wednesdays.

Bicentennial Debate Entries Win District

Chelsea representatives in the Bicentennial Youth Debates contest, Brenda Shadoan and Kim Brown have placed first in their respective divisions in district competition. Both young ladies were chosen to represent Chelsea when the local contest, sponsored by the Chelsea Kiwanis Club, was held here some weeks ago.

The girls will continue in competition at the sectional level to be held in Marshall. They will compete for a first prize cash award of \$1,000.

At the sectional level, Miss Brown has chosen to speak on the theme, "The Evolution of America's Work Ethic: A Change for the Better?" Miss Shadoan will speak extemporaneously on topics dealing with organized labor.

JV Cagers Record Their First 2 Wins

Chelsea's JV basketball team recorded its first two wins of the season last week-end with hard-fought victories over Novi and Brighton.

Friday, the Bulldogs defeated the Wildcats in two overtimes, 47-45.

(Continued on page eight)

Kiddies Holiday Cartoon Show Set Saturday

The Chelsea Recreation Council has wrapped up a Christmas package of holiday cartoon features for younger viewers to be shown this Saturday, Dec. 20 in the high school auditorium. Shows will be at 2 and 8 p.m.

According to Recreation Director Holly Porter, such cartoon treats as "Christmas Toy Shop," "Golden Fish," "Tree Grows for Christmas," "No Bulls Please," and more will be shown. The cartoons will run a total of 90 minutes.

Children under 12 will not be admitted to the later showing without the supervision of an adult. Admission for each showing is 50 cents.

Blood Bank Clinic Slated Saturday

Early Saturday morning, Dec. 20, Red Cross personnel will busy themselves setting up equipment for the Chelsea Jaycees annual Holiday Blood Drive at the Fair Service Center.

According to Robert Ponte who is co-chairing this year's drive with Howard O'Dell and Robert Meyer, approximately 100 persons have made appointments to contribute blood Saturday. "That number," Ponte said, "almost assures us of reaching last year's goal, a total of 96 pints, and perhaps exceeding that goal this year." Jaycees hinted that they would like to see the number of pints top over the 100 mark.

"We hope no one will have to wait too long," Ponte added. Assisting the Red Cross workers will be the Jaycees and the Jaycee Auxiliary who will provide donors with refreshments prior to and after the giving of blood. Donuts, coffee, soft drinks and juices were provided by area merchants. The Auxiliary will also provide a mid-day meal for the registered nurses and Red Cross team.

Persons interested in setting up an appointment for Saturday's blood drive may do so by calling Sandy Brown at 475-7634; or simply arrive at the Fair Service Center. Ponte said that the Jaycees hope to have everything set-up by 8:30 a.m. so that persons on their way to work or who are unable to give blood during other hours may drop in and do so.

The blood drive which will be held at the Fair Service Center from 9 to 3 p.m. is primarily by appointment, however, Jaycees stress that those without appointments are welcome to just "show up." "The appointments were made to avoid standing in line," remarked Meyer.

The process of drawing one pint of blood is a fairly speedy one. Jaycees said they can process eight persons every 15 minutes.

School Christmas Vacation Starts Friday

Chelsea schools will close Friday, Dec. 19 following regularly scheduled classes for Christmas vacation. Schools will re-open Monday, Dec. 22 at the usual times.

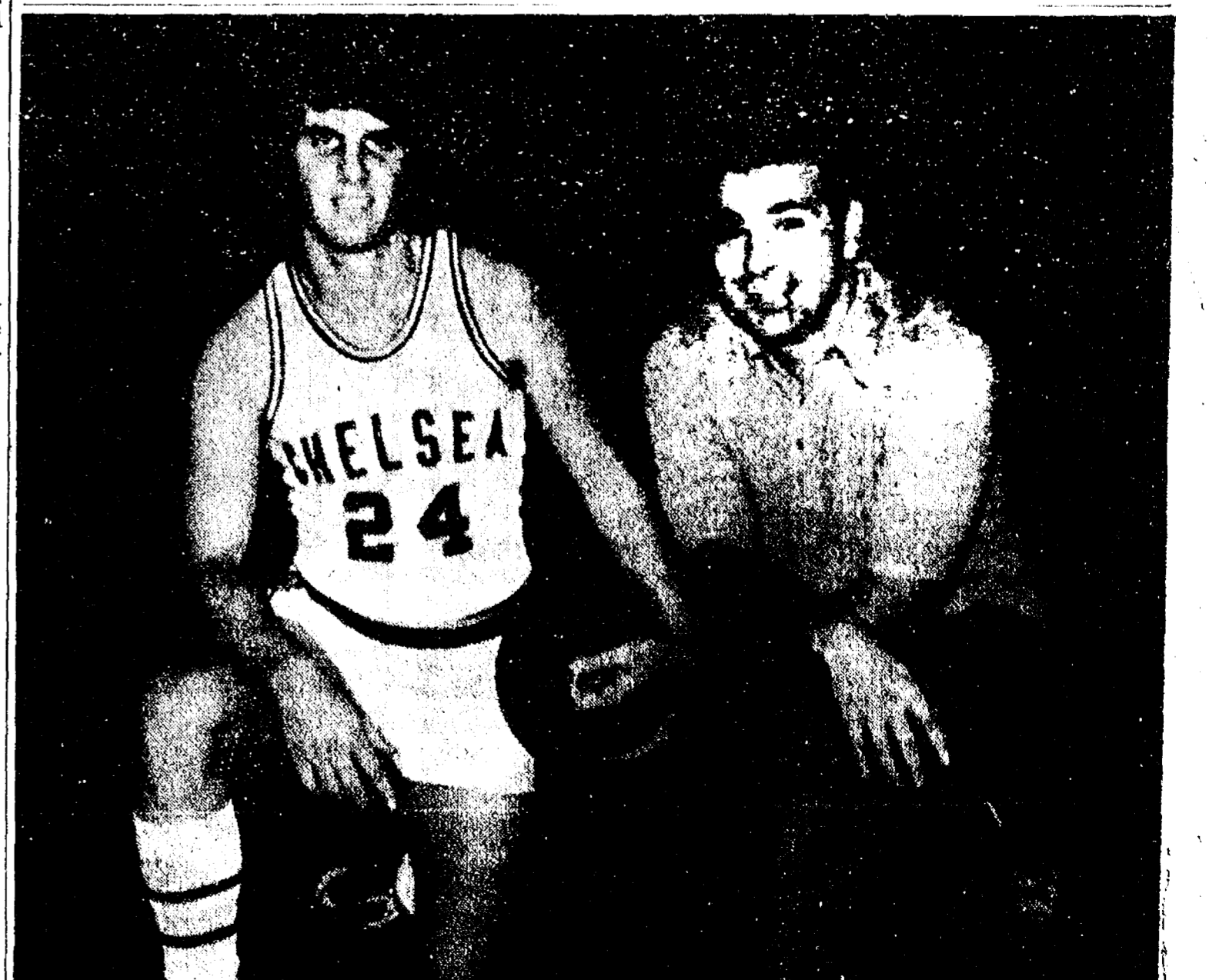

CHRISTMAS CAME EARLY for Coach Tom Balistore and Captain Randy Guenther as the Bulldog cagers pulled off an overtime win Tuesday evening over Pinckney, 55-54. After five consecutive losses it's little wonder these fellows find it just a little easier to smile again. The team is confident now that they're "going to do better" during the balance of the season.

Established 1871 **The Chelsea Standard** Telephone 475-1371Excellence Award By Michigan Press Association
1951-1952-1964-1965-1966

Walter P. Leonard, Editor and Publisher

Published every Thursday morning at 300 North Main Street, Chelsea, Mich. 48118, and second class postage paid at Chelsea, Mich., under the Act of March 3, 1879.

Subscription Rates (Payable in Advance)	
In Michigan:	Outside Michigan:
One Year\$6.00	One Year\$8.50
Six Months\$3.50	Six Months\$4.50
Single Copies\$.20	Single Copies\$.25

MEMBER **NATIONAL PAPER ASSOCIATION** Founded 1895

National Advertising Representative:
MICHIGAN NEWSPAPERS, INC.
257 Michigan Ave.
East Lansing, Mich. 48823

Uncle Lew from Lima Says:

DEAR MISTER EDITOR:

The fellow was talking about their wants during the session at the country store Saturday night, and it was Ed Doolittle that led off with the claim that what our towns and counties want is for Uncle Sam to keep on playing Santa Claus. Ed declared that ever time he picked up a paper he saw where more boards had passed resolutions and more delegations had gone to Washington to beg for more Federal revenue sharing. From the way they all are crying, Ed allowed, there ain't no way they can make it without bigger shares of that share-the-Federal-doll money.

The plant of sending some of the money we send to Washington back to us, after the toll is took out, of course, started two year ago and is supposed to end next year. But Ed said all the local Governments has used their money to start so many "vital programs" till they can't quit. Sort of like getting hooked on booze, allowed Ed, where you feel like you got to have a shot first thing in the morning to keep from worrying how bad it would be if you didn't have one. How the cities and counties managed to survive all their years without their shot of Federal revenue is a wonder, Ed said.

General speaking, broke in Clem Webster, what they're worrying about surviving is the next election. Practical all the Governments has used their Federal gifts to hold down their local taxes, they got to start paying their own way again, they're going to have to put the bee on their own taxpayers, and they all know that higher taxes make voters ornery, and cutting back on "vital programs" ain't going to make any sense. Clem said he didn't have no trouble at all seeing how their delegations was going to Washington in a panic in the public interest.

Zeke Grubb said he figures what truckers want this year is as fast as they can go. Zeke had this report where truckers are complaining about the 55 mile speed limit. They say they're losing money and tearing up their equipment that was made to go faster. They got to go hard down hill to get up hill, and the whole trip will work out about a 55 average.

Zeke reported. The fellow general felt that trucks ought to hold to the same speed as cars. Bug Hookum allowed they got wider and heavier ever year, and he couldn't see the logic in letting em go faster. Having all them buses running without the slightest regard for speed limits to make up time between stops is bad enuff, was Bug's words.

The Social Security Administration is wanting to get in on that magic money that local Governments are begging for. Ed had this clipping where Social Security went in the red for the first time this year, making handing out more than they took in unanimous amongst Federal services. The folks in charge of the only retirement a lot of folks got said the system will go broke in 10 year. A spokesman said they take in \$70 billion now, and they average paying out five per cent more than that.

Yours truly,
Uncle Lew.

Special Centennial Certificate Offered Michigan Families

Did your ancestors come to Michigan in 1876 or before?

If you can show acceptable proof of it you may obtain a Michigan Centennial Family Certificate suitable for framing in time for Christmas should you act now.

The certificates are being offered by the Michigan Genealogical Council in co-operation with the history division of the state library as a bicentennial project.

An application with lineage chart showing your descent from the ancestor and proof of his having been in Michigan in 1876 or before must be submitted and validated.

Dr. William F. Bender of WCHS is state chairman of the project. Local historical societies have been asked to publicize it and make applications available. Where there is no historical society, local libraries have been asked to help.

Locally inquiries may be made to Dr. or Mrs. Bender, 668-6925 or Mr. and Mrs. Ralph Muncy, 668-3761.

The certificates are off-white with

MICHIGAN MIRROR

By Elmer E. White, Secretary, Michigan Press Association

"Tis the Season . . .
It's almost time to trek off for a Christmas tree.

And whether you cut your own or pick the prettiest from your local sales lot, keep in mind these helpful hints from the Michigan and U.S. Department of Agriculture.

First, make sure the tree you pick is fresh. Bend the needles. They should spring back into position. Turn the base on the ground. The needles should stay in place, not fall off. Feel the bottom of the stump to make sure it's sappy and moist, not dry.

When you've chosen your tree and lugged it home, it's best to store it outside, in a spot sheltered from the sun and wind. Stand it in a pail of water to help keep the tree moist.

Before bringing the tree inside, cut an inch or so off the bottom, then position it in your stand. Add lukewarm water to the stand. That warmth allows the tree to absorb the water faster than if it were cold.

Don't forget to water the tree regularly from the base. Experts say a tree will absorb from a pint to a quart of water a day, depending on the type of tree and the dryness of your home.

Why a Christmas tree at all?

Legends abound, but two in particular are noted in a publication especially for Christmas tree farmers.

One legend traces the origin of the Christmas tree to St. Boniface in the 8th Century. He supposedly declared that a young fir tree, "a child of the forest," should be the holy tree.

Another legend attributes the Christmas tree custom to Martin Luther, who was so impressed by the twinkling of frost particles on a tree's branches that he brought a small fir into the house and decorated it with lighted candles.

Folks who feel the need for a soothing sedative would need a doctor's prescription for tablets they now can purchase over the counter, if a Democratic state senator has his way.

Sen. Kerry Kammer of Pontiac has introduced a bill restricting the sale of non-prescription tranquilizers.

Kammer's proposal would require prescriptions for all "calmative, sedative and tranquilizing drugs and stimulants" currently sold over the counter.

"Adults who feel that they need some form of medication to relieve nervous tension or anxiety should seek the help of a physician who is qualified to prescribe a safe and effective drug that will help each individual's problem," Kammer says.

He also notes that the U.S. Senate Small Business Committee has been holding hearings on the safety and effectiveness of over-the-counter sedatives.

"The testimony received so far indicates that such chemicals are ineffective when taken in the dosages recommended on the package," Kammer says. "Yet, if the level is increased, it can be extremely dangerous."

Come On Along
"No bugs, no crowds, no summer heat . . .
That's what awaits wintertime campers at Michigan's state parks

Area Students Earn Degrees From U. of M.

Three Dexter people were among the estimated 2,100 students of the Ann Arbor campus of the University of Michigan who received their degrees on Dec. 14.

Alice M. Rivlin, director of the Congressional Budget Office, was the main commencement speaker.

From Dexter and the degrees they received were Eulogio Jorge, 7026 Forest Ave., bachelor of science; George J. Loebel, 8861 Huron River Dr., master of arts; and Mary B. Sullivan, 8283 Mast Rd., master of science.

From Whitmore Lake were Suzanne R. Blackwell, master of science; John C. Brissette, bachelor of science in forestry; and Colleen M. Cullinan, juris doctor.

Those from Pinckney were Stephen L. Carr, doctor of philosophy candidate; Jean H. Ferguson, doctor of philosophy candidate; and Penelope S. Pietras, bachelor of arts.

and the 30 state forest campgrounds managed by the Department of Natural Resources. They are open year-around for the benefit of outdoor enthusiasts who are reluctant to stow away their tents and cookstoves until next spring.

Of course, hot water and warm restroom facilities are "limited," but what does that matter to hearty souls intent on having fun under the winter sun?

Hunters too need not worry about putting away their gear just because the 1975 firearm deer season ended Nov. 30.

Several hunting options remain, including:

—A deer season open to archers through the end of December.

—A deer season for those with muzzle-loading weapons, Dec. 5-14.

—resumption of ruffed grouse hunting through the end of this month in the Lower Peninsula.

—a rabbit season through March 1 in Lower Michigan and through March 31 in the Upper Peninsula.

—The final five weeks of the put-take pheasant season, through Jan. 4, at 17 southern Michigan state game and recreation areas.

JUST REMINISCING

Items Taken from the files of The Chelsea Standard

4 Years Ago . . .

Thursday, Dec. 16, 1971—

Approximately 221 Chelsea High school students were suspended following a demonstration held early Wednesday afternoon in the school auditorium in protest of an administrative decision supported by the School Board to deny permission for the "UP" an Ann Arbor band associated with the Rainbow People's Party to appear at a Christmas dance scheduled for Dec. 23.

Alger Arthur Palmer, M.D., of 76 Cavanaugh Lake, died Dec. 15 at St. Joseph Mercy Hospital in Ann Arbor. Dr. Palmer was born in Chelsea, the son of Dr. George and Ida Collins Palmer May 12, 1891.

Mrs. Thomas Wojcik daughter of Mr. and Mrs. Russell Gardner received her bachelor of science degree in medical technology from Eastern Michigan University.

14 Years Ago . . .

Thursday, Dec. 21, 1961—

Tony Juergens was judged first prize winner in the Chamber of Commerce Christmas Lighting Contest for the display at his home at 744 Freer Rd.

Clayton Hollis and Robert and Gene Townner, owners of the Wash'n Dry automatic coin laundry on W. Middle St., have begun construction of an addition to the building which will provide space for additional equipment.

Albert C. Johnson who was superintendent of schools in Chelsea from 1938 until 1952 when he resigned to become superintendent of the Willow Run schools, has that post effective Feb. 1. Johnson has accepted a position as superintendent of Benton Harbor schools.

Harvey Lixey, president of UAW-CIO Local 437, reporting on Saturday's annual Christmas party for children of the community said that 1,500 children attended the party.

24 Years Ago . . .

Thursday, Dec. 20, 1951—

Julius Herman, general chairman of the UAW-CIO Christmas party black printing and touches of blue. The fee is \$2. Proofs should be Xerox copies, not originals, as they are to be placed on file at the state library. They will not be returned.

for children of the community, reported that with the assistance of committees from the four divisions of Local 437, approximately 950 children were entertained Saturday afternoon at the local Sylvan Theatre.

George Heydlauff has recently been elected honorary captain of the Junior Varsity football team at Western Michigan College, Kalamazoo.

Chairman for the annual Christmas vacation get-together for Chelsea High school alumni to be held in the Home Ed. room at the high school tomorrow evening (Friday) is Marlene Heydlauff.

At a meeting held Thursday afternoon at the home of Mrs. Herbert Sanborn, plans were continued for the annual March-of-Dimes campaign which begins Jan. 2 and runs through Jan. 31.

34 Years Ago . . .

Thursday, Dec. 25, 1941—

Notice to Lyndon taxpayers, Mary Clark, treasurer, will be at the Chelsea State Bank on Jan. 3 and every Saturday thereafter to collect Lyndon Township taxes.

P. R. Niehaus chairman of the defense committee said that about 25 auxiliary firemen and 10 auxiliary policemen will be needed for defense units and should register in Chelsea.

Postmaster Herbert D. Witherwell was pleasantly surprised Friday evening when the members of the post office force assembled at his home on South St. to celebrate his birthday.

Chelsea's quota in the National Red Cross effort to raise \$400 for war purposes was more than filled last week when a total of \$1,299.36 was contributed to the local chapter. \$1,000 came from Federal Screw Works.

Delaware Crossing

George Washington and the Continental Army made their famous crossing of the Delaware River in December, 1776. The crossing took place during the night and the next morning, greatly outnumbered but with the element of surprise on their side, Washington and his men defeated an army of 1,400 Hessians stationed at Trenton, N.J. At Henry Ford Museum, a camp chest and folding bed used by General Washington in field campaigns during this period is one of several Revolutionary War-era items on display.

Say MERRY CHRISTMAS with FLOWERS from CHELSEA GREENHOUSE

7010 LINGANE RD., CHELSEA PHONE 475-1353
Free Delivery in the Chelsea, Dexter, Pinckney, Grass Lake, Manchester, Gregory areas.CHARTER MEMBER
FTD - TDSOPEN SUNDAYS
UNTIL CHRISTMASFor your selection we have 5,000 Poinsettias
grown in our own greenhouse.

HOLIDAY RED - PINK CHEER - SNOW WHITE

Priced from \$3.00 up

Single Blooms
Cash & Carry - \$1.29Also a wide variety of Cut Flowers and other blooming plants
for your holiday decorations.NEW HANGING POTS OF RED POINSETTIAS
EVERGREEN WREATHS and BLANKETS

A house full to choose from.

BLANKETS with Red Ruscus, ribbon
and your choice of cones \$12.50 - \$15

WREATHS, wide variety

2-ft. untrimmed	\$ 3.00
2-ft. trimmed	\$ 5.00
3-ft. trimmed	\$ 7.50
4-ft. trimmed	\$12.00

We Do All Phases of Wedding Flowers to fit any budget

CHELSEA GREENHOUSE

"Our 73rd Year in Business"

7010 LINGANE RD., CHELSEA

PHONE 475-1353

GIFT IDEAS

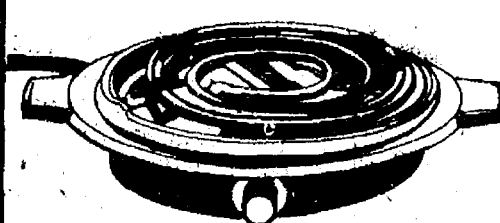
HAMILTON BEACH
BUFFET RANGE

1188 REG. 13.95

Seven heat settings from warming to cooking. 42-58343

ELECTRIC
SLICING
KNIFE

1388 REG. 15.95

Twin blades make carving, slicing easy. Safety lock. 42-63133

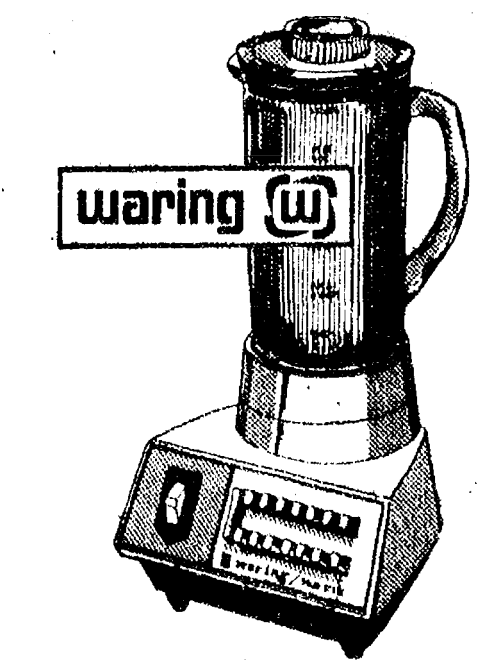

14-SPEED BLENDER

2488 REG. 28.95

With Flash Blend! Glass container. Avocado or harvest. 42-03477, 485.



Show her you care!



Oster

FOOD PREPARATION APPLIANCE

9987 REG. 109.87

Kitchen Center attachments chop, blend and mix foods at 10 speeds; grind meats, sausage beautifully. Powerful time saver! Harvest gold. 42-03493

3 APPLIANCES IN 1
• POWERFUL HEAVY-DUTY BLENDER • FOOD GRINDER • MIXERfamily plan
CHARGE IT

Go Gambles

Open Till 8:30 Fri., Dec. 12, Till 8:30 Dec. 15-23
110 N. MAIN ST., CHELSEA

Howell Livestock Auction
Starts 1 p.m. Every Monday
Mason 677-8941

The Wise Owl Says Ship to Howell
Phone 546-2470: Blm Franklin

Market Report for Dec. 15

CATTLE—
Bulk GA-Choice Steers, \$44 to \$46
Few High Choice Steers, \$46 to \$47
GA-Choice Heifers, \$38 to \$44
Fed Holstein Steers, \$30 to \$38
FF-Steer, \$29 and down.

COWS—
Heifer Cows, \$26 to \$28
U-Choice, \$22 to \$24.50
Canner-Culler, \$20 and down
Fat Best Cows, \$18 to \$22

BULLS—
Heavy Holsteins, \$24 to \$28
Light and Common, \$25 and down.

FEEDERS—
\$20 to \$22. Good-Choice Steers, \$25 to \$28
\$20 to \$22. Good-Choice Steers, \$22 to \$24
\$20 to \$22. Good-Choice Heifers, \$20 to \$22
\$20 to \$22. Holstein Steers, \$16 to \$20
\$20 to \$22. Holstein Steers, \$20 to \$26

CALVES—
Prime, \$30 to \$34
Good-Choice, \$24 to \$30
Heavy Yearlings, \$20 to \$24
Cull & Med., \$5 to \$20
Calves going back to farms sold up

SHEEP—
Shorn Slaughter Lambs: Choice Prime, \$16 to \$18
Good-Utility, \$14 to \$16
Washed Slaughter Lambs: Choice Prime, \$14 to \$16
Good-Utility, \$12 to \$14
Shorn Yearlings, \$8 to \$14
Washed Lambs, All Weights, \$18 to \$22

HOGS—
\$20 to \$22. No. 1, \$21.50 to \$22.50
\$20 to \$22. No. 2, \$20 to \$21.50
\$20 to \$22. No. 3, \$19 to \$20.50
Light Hogs, \$200 lbs. and down, \$28 to \$30

POULTRY—
Fryers, \$17 to \$18
\$20 lbs. and up, \$25 to \$27
\$20 lbs. and up, \$25 to \$27

Eggs and Stages
All Weights, \$35 to \$45
Ready Packed
\$2.50 to \$3.50 in \$22.50
\$2.50 to \$3.50 in \$22.50

HAY—
Cutting, per bale, \$9 to \$1.10
Cutting, per bale, \$1.10 to \$1.60

STRAW—
Per bale, \$4 to \$5

GOATS—
\$10 to \$12. Daily Cows, \$20 to \$30
\$10 to \$12. Daily Cows, \$20 to \$30

★ District Court Proceedings ★

Week of Dec. 9-15

Jean Fagan pled guilty to charges of speeding. Fines and costs, \$23.

Kevin Lee Bush pled guilty to charges of speeding. Fines and costs, \$29.

Monita Fergis pled guilty to charges of speeding. Fines and costs, \$25.

Cleon V. Newton pled guilty to charges of speeding. Fines and costs, \$29.

Noel O. Girbach pled guilty to charges of speeding. Fines and costs, \$23.

Larry Tesch pled guilty to charges of speeding. Fines and costs, \$25.

Frank Watson, Jr., was sentenced to pay fines and costs of \$250, to attend the Alcohol Safety Action Program and to one year probation on charges of driving while under the influence of liquor.

Kathleen Lesueur was found guilty of speeding. Fines and costs, \$21.

Melanie Pinson pled guilty to charges of speeding. Fines and costs, \$29.

Grastus Miriti was found guilty of speeding. Fines and costs, \$21.

Bernard P. Orgovan was found guilty of speeding. Fines and costs, \$21.

Mary F. Fiedler was found guilty of failing to stop within a safe assured distance. Fines and costs, \$21.

Kenneth Dixon was found guilty to charges of speeding. Fines and costs, \$33.

Elton A. Drambrosia pled guilty to charges of making an improper left turn. Fines and costs, \$21.

Clinton Johnson pled guilty to charges of speeding. Fines and costs, \$21.

Douglas Moore pled guilty to charges of violating the basic speed law. Fines and costs, \$21.

Bonnie Hart pled guilty to charges of speeding. Fines and costs, \$35.

Lennah Greenman pled guilty to charges of speeding. Fines and costs, \$23.

Virginia Milata pled guilty to charges of disregarding a stop sign. Fines and costs, \$16.

Donald Stegenga pled guilty to charges of speeding. Fines and costs, \$21.

Timothy Werdman pled guilty to charges of speeding. Fines and costs, \$37.

Jerome McCarthy was ordered to pay fines and costs of \$250 and to attend the Alcohol Safety Action Program on charges of impaired driving.

Richard R. Lehtonen pled guilty to charges of speeding. Fines and costs, \$23.

Daniel Smith pled guilty to charges of speeding. Fines and costs, \$33.

James Mullen pled guilty to charges of speeding. Fines and costs, \$23.

Merle T. Merriam pled guilty to charges of speeding. Fines and costs, \$29.

Dean Creveston pled guilty to charges of speeding. Fines and costs, \$21.

Jesse V. Griffin pled guilty to driving with an improper registration. Fines and costs, \$25.

Gail Yuhasz pled guilty to charges of speeding. Fines and costs, \$27.

John Bowler pled guilty to charges of speeding. Fines and costs, \$27.

Ricky Owen Johns pled guilty to charges of disregarding a stop sign. Fines and costs, \$16.

Charles B. Griebel was found guilty of failing to use due care and caution. Fines and costs, \$21.

Peggy Ann Williams pled guilty to charges of violating her probation. Fines and costs, \$25.

Ronald J. Clay pled guilty to charges of failing to report an accident. Fines and costs, \$35.

William B. Veal was sentenced to pay fines and costs of \$100 on charges of drunk and disorderly.

William Freels was sentenced to pay fines and costs of \$250, to attend the Alcohol Safety Action Program and to one year probation on charges of driving while under the influence of liquor.

Nora L. Gartz was sentenced to pay fines and costs of \$35 on charges of being a minor in possession of alcohol.

Harold Ely was sentenced to pay fines and costs of \$100 on charges of reckless driving.

Alvin D. Dellabaugh was fined \$6 for driving with a defaced operator's license.

Alvin D. Dellabaugh pled guilty to charges of failing to stop within a clear distance ahead. Fines and costs, \$21.

Heather E. Kallen was sentenced to pay fines and costs of \$25 on charges of drunk and disorderly.



JUNIOR LIVESTOCK SHOW: The Michigan Junior Livestock show and sale was held last weekend at the Howell Livestock Yards, Howell. Youths from 26 counties exhibited 80 steers, 155 hogs and 106 lambs during the three-day show. Grand Champion steer was exhibited by Bobbie Bates of 4250 Bell Oak, Williamston and Reserve Champion by Brian Fitzgerald of 4654 S. M-52, also Williamston. In the picture is Brian with his buyer, Joe Merkel, owner of Wolverine Bar in Chelsea. Auctioneer Les Johnson of Mason did an excellent job throughout the sale with buyers from many areas of the state.

charges of possessing alcohol in a restricted area. Fines and costs, \$35.

Thomas Fisher was sentenced to pay fines and costs of \$250 and to attend the Alcohol Safety Action Program on charges of impaired driving.

Archie Speer pled guilty to charges of illegal entry. Fines and costs, \$30.

Terry Murphy pled guilty to charges of careless driving. Fines and costs, \$34.

Douglas Lowell pled guilty to charges of failing to yield. Fines and costs, \$21.

Willie G. Smith pled no contest to charges of shooting a pheasant during closed season. Fines and costs, \$22 plus \$10 restitution to the Department of Natural Resources.

Duane Truhm pled guilty to charges of being drunk and disorderly. Fines and costs, \$30.

Leroy Porter, Jr., pled guilty to

charges of possessing alcohol in a restricted area. Fines and costs, \$35.

Marcy Silverman was sentenced to pay fines and costs of \$35 on charges of failing to yield.

Sigsbee Fritz, Jr., was sentenced to pay \$150 on charges of violation of probation.

Michigan raises practically all the fine Eastern soft white winter wheat in the U.S. Its chief use is for cookies, crackers and blends for other flours by commercial bakers.

It is also used extensively by frozen food makers for pie crusts and pastries. With other wheat varieties, Michigan's 1974 total wheat production was 37,600,000 bushels, grown on 940,000 acres, for a total value of \$150,400,000. Our main wheat counties are Huron, Lenawee, Saginaw, Tuscola, Sanilac, Clinton and Gratiot.

Dave Rowe Earns Insurance Group's Quality Award

Dave Rowe, local Farm Bureau Insurance Group agent, is among a group of 34 agents in that company who have earned the National Quality Award for outstanding achievement in 1975.

The National Quality Award was created in 1944 with the sole objective of promoting and recognizing the maintenance of quality business as reflected by a high persistency standard. The award is offered annually by the National Association of Life Underwriters producers who do a quality sales job to the benefit of the industry and the public. Rowe has qualified for the award for five years.

The Chelsea Standard, Thursday, December 18, 1975 3

POINSETTIAS

4 colors: Red, Pink, Marble, White

Strong healthy plants

Only \$2.50 ea.

Phone 426-3188 or 663-8228

after 6 p.m.

Gifts For All Occasions

- ★ Diamonds
- ★ Opals
- ★ Hallmark Cards
- ★ Watches
- ★ Clocks

★ Expert Watch and Ring Repair

20% OFF
On All Jewelry

LEWIS JEWELERS

Maple Village Shopping Center
Maple and Jackson Rds., Across from Fox Theatre

Mon. thru Sat., 9:30 till 9:00
Sunday 11:00 till 5:00

Free Parking
994-5111
Ann Arbor

DECEMBER SPECIALS:
LITTLE ROOSTER RESTAURANT
Phone 426-8668 11485 N. Territorial Rd.
THURSDAY, 5 to 9 p.m. - SPAGHETTI DINNER
ALL YOU CAN EAT - \$2.35 per person

FRIDAY, 5 to 9 p.m. - OCEAN PERCH DINNER
All the Perch You Can Eat - \$2.45 per person

In addition to our regular menu, we are now serving our own
HOME-MADE PIZZAS after 5 p.m.

Open Tues., Wed. & Thurs., 4 to 10 p.m.
Fri., Sat. & Sun., 11 a.m. to 10 p.m. Closed Mondays

Full Line Supermarket
MARATHON GAS PUMPS
LOTTERY TICKETS
BEER - WINE - LIQUOR
U.S.D.A. CHOICE BEEF
AUTHORIZED FOOD STAMP STORE

Jiffy market

Big Enough To Serve You . . . Small Enough To Know You!

Open 7 Days A Week
7 a.m. to 10 p.m.

Corner Werkner & Sibley Rds. PHONE 475-1701

We will close at 6 p.m. Christmas Eve and all day Christmas.
Sale Prices Effective Thursday, Dec. 18 thru Wed., Dec. 24

Guaranteed Satisfaction — Courteous Service

JIFFY MARKET GROCERIES

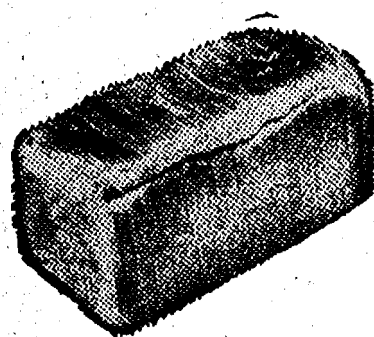

Holsum Dark BREADS
Rye, Wheat, Whole Wheat

1-Lb. Loaf **49¢**

CALIFORNIA
HEAD LETTUCE
Large Head

35¢ ea.

Fresh Eggs
U.S.D.A. GRADE A
MEDIUM SIZE WHITE

59¢ doz.

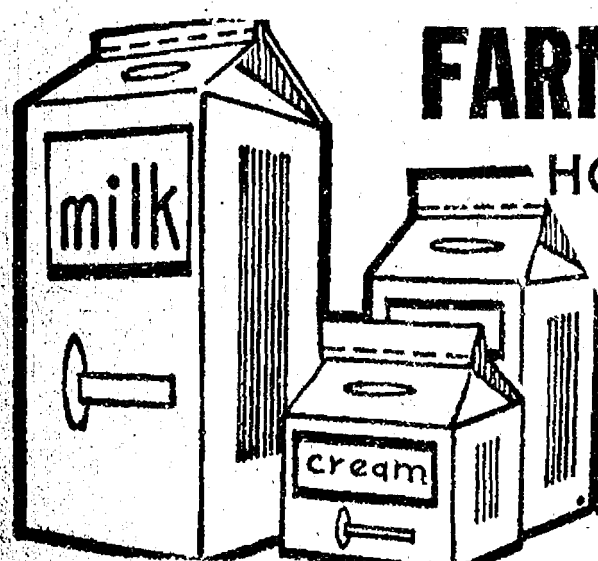

FARM MAID
HOMOGENIZED
VITAMIN D
GRADE A
MILK
\$1.35 gal.



BORDEN'S
Old Fashioned
ICE CREAM
New Round Half-Gallon Cartons
DELICIOUS ASSORTMENT OF FLAVORS
99¢
Borden's Jiffy Market Introductory Price Round Half Gallon
CHRISTMAS - SERVE THE FINEST

JIFFY MARKET MEAT DEPT. CHRISTMAS - SERVE THE BEST!

STANDING RIB ROAST

U.S.D.A. CHOICE
5-6-7-RIB

\$1.39 lb.

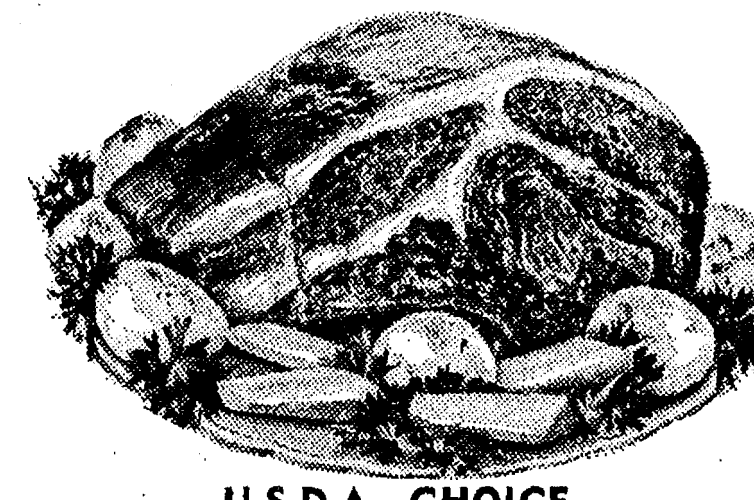

U.S.D.A. CHOICE

U. S. CHOICE 1-2-3-4 RIB
STANDING RIB ROAST... lb. \$1.69

U.S.D.A. GRADE A SWIFT'S PREMIUM 12 to 20 lbs.
BUTTERBALL TURKEYS.... lb. 79¢

FARMER PEET'S SEMI-BONELESS, 12-14 lbs.
HI-STILE HAMS, whole... lb. \$1.49

SATISFACTION GUARANTEED FRESH-LEAN
HAMBURGER lb. 79¢

FULL SELECTION OF TURKEYS - BUTTERBALL TURKEYS
TURKEY ROLLS - FRESH OYSTERS - DUCKS - GEESE - ROASTERS

JIFFY MARKET CHRISTMAS TREE LOT BEAUTIFUL TREES

Large Selection

TREE LOT OPEN

7 a.m. to 10 p.m. Daily

For a special tree call Charley, 475-7530.

NOTE: These trees are owned and sold, planted, raised, trimmed, shaped, and fresh cut by Charley Smith and sons.

HOLIDAY FOODS

CHRISTMAS CANDIES
FANCY BULK NUTS
FULL ASSORTMENT
LIQUORS
BEER - CASE OR KEG
LARGE ASSORTMENT
WINES

FANCY APPLES
LARGE ORANGES
TANGERINES

DATES - FIGS
GLAZED FRUIT
MINCEMEAT - EGGNOG
CAKE DOCORETTES
SPICED PEACHES - PEARS
HAM - CHEESE PLATES
GIFT WRAP CIGARETTES
U.S.D.A. CHOICE MEATS

- SPECIAL -

7-UP 1 Pt., 16-Oz. Bottles **8 pac \$1.29**

JIFFY MARKET MARATHON GAS

Top Quality Gas at Fair Prices, While Supply Lasts

REGULAR
GAS

OPEN 7 DAYS A WEEK

7 a.m. to 10 p.m.

55.9

Gal.
Including
All Taxes

SAVE GAS MONEY
Do Your Christmas Shopping in Chelsea

GAS PUMPS & STORE OPEN 7 a.m. to 10 p.m. 7 Days a Week — U. S. Authorized Food Stamp Store — Daily & Sunday Papers



SIX-YEAR-OLD KYLIE PERCKETT waits for her turn with Santa while little Dawn Risner enjoys her few moments on the jolly man's knee. The girls were among a large group of children entertained last Saturday by the Dana Corp. at their annual Christmas party for employees' children. Kylie is the daughter of Mr. and Mrs. Don Perckett of Dansville. Dawn is the daughter of Mr. and Mrs. Lewis Risner of Stockbridge.



PACK 415—
Cub Scouts and Webelos Scouts of Pack 415 and their families gathered at the high school cafeteria, Saturday afternoon, Dec. 13 for a combined pack meeting and Christmas party.

Opening ceremony was a presentation of colors and pledge of allegiance to the flag. Den 6 was in charge.

Announcements were made and awards given out by the Cubmaster, Kevin Colombo graduated into the Webelos den and received his Webelos book and colors.

An evergreen tree, with nothing on it, became a thing of beauty when the scouts put on ornaments they had made for this special tree. A chair with soft padding was placed near it for Santa to sit in. Gifts were piled under the tree and a table with a Christmas tablecloth had trays of cookies, an urn of coffee and one of Kool-Aid ready for refreshments.

The wait for Santa was spent enjoying skits, put on by each den, listening to one little miss sing "Rudolph the Red Nosed Reindeer" and another wee lady lead all in singing "Jingle Bells."

At last Santa arrived and received a hearty welcome. He passed out gifts from under the tree. Then from nowhere, produced a red bag with sacks of goodies, one for each child. Santa's disappearance was as sudden as his arrival.

Refreshments were enjoyed by all and wishes for happy holidays passing back and forth was the closing for the meeting.

Charitable project this holiday season was toys and canned goods, gathered by Cub Scouts of Pack 415 and Boy Scouts of Troop 420 and given to Chelsea Social Services to distribute to the needy.

DEN 4, PACK 455—
We met at Mrs. Pierson's house and finished our presents for our parents. Ken Lindow brought treats. We strung popcorn for the tree.

Ken Lindow, scribe.

DEN 15, PACK 435—
We opened our Cub Scout meeting with the pledge of allegiance and the Cub Scout promise. After that we finished our mom's presents and ornaments. Chris Galas got two red beads and Mark Porath got one. Martin Fletcher brought Christmas cookies for treats.

Eric Stofflet, scribe.

The Michigan Heart Association (MHA) has some advice on how you can reduce your risk of heart attack. The Association, a member service of the United Way of Michigan, says: Don't smoke cigarettes; eat food low in cholesterol and animal and saturated fats; keep fit with medically approved exercise and weight control; and get a regular check-up.

Crime Prevention Bureau Lists Tips For Shoppers

One of the main tasks of the Crime Prevention Bureau in Washtenaw county is to offer its citizens various guides dealing in crime prevention.

At this holiday season, the bureau wants to inform citizens of the hazards particularly relevant to the holiday shopping period. Statistics are shown that during this time larceny, auto theft and breaking and entering crimes increase.

The following suggestions are from the county's public education officer of the crime prevention bureau, Brian M. Sapsford.

1. Do not leave ignition keys in your car.
2. Remember where you park your car.
3. Do not leave packages in the back seat. Place them in the trunk. If you do not have a trunk, cover them in the back seat out of sight.
4. Park in well lit areas.
5. Do not carry large amounts of cash on your person while shopping.
6. Keep a close watch on purses and wallets.
7. Do not flash money while shopping.
8. Take care of your packages while shopping. Do not leave them to find them missing when you return.
9. Keep track of your credit cards.
10. When carrying purses, keep the latch or flap towards your body and under your arm. Do not let someone reach in or grab it.
11. Studies show that 80 percent of all sales have a clerk error in written up and check your receipts.
12. Be an operation Identification participant. Safeguard your home against burglary.

If you keep your mouth shut long enough, someday, someone may think that you have more than your share of common sense.

A person's joy over the cheapness of an article often depends on how long he has used it.



MARRIED 67 YEARS: Mr. and Mrs. Jerome Sherman, residents of the Chelsea Methodist Home celebrated 67 years of marriage late last month. The Shermans who were married by the Rev. John Youngs in his parsonage Nov. 25, 1908, have two children, Elizabeth Jean of Rochester, and Phillip of Mason, O. The couple spent most of their married life in Shiawassee county where Mr. Sherman was a farmer for 33 years. He later was employed with Bendix Aviation and Redman's factory before retiring. The Shermans were honored on the occasion of their anniversary with a red boutonniere for him and a bud vase for her. Cards and good wishes were also given to the couple.

St. Louis School Notes

St. Louis school will host the families and friends of their boys and members of the Chelsea community and surrounding areas, Sunday, Dec. 21 at 2 p.m. for their annual Christmas program.

The theme "Joy" will be carried out in four different skits performed by each class of boys at the school. The band will play and the choral group has chosen to sing "O Bambino," "The Little Drummer Boy," and "O Holy Night." Fr. Umberto Mellare will treat guests to a solo, "Mama." He will be accompanied on the piano by Steve Michael.

The program will conclude with the nativity scene with the set designed, constructed and painted by the school's director, Fr. Gerardo. Refreshments will be served immediately following the program.

That afternoon, prior to the boy's departure for their homes, Santa Claus will arrive at the school to give gifts to the boys.

Fr. Umberto stressed that everyone in the Chelsea community is invited to attend the afternoon program. "Our gymnasium is always full," he said, but added, "we welcome anyone and everyone to attend."

In sports news, a basketball game played with the Manchester 8th graders resulted in another victory for the St. Louis boys. The boys, who maintained a one or two point advantage over their Manchester opponents, dealt at 68-52 defeat to them in the fourth quarter of play.

Maybe it's a good thing that men don't understand women. Women, do, and don't like 'em.

Another dangerous thing about drinking—it makes some men brave enough to rage with their wife.

He prefers the front row at a ball game, but come Sunday morning, it's the back row at church.

VIVIANE WOODARD COSMETICS

475-8785

Dorothy Orfbring, Director

You and Your FARM

... one of the reasons we're in business. The first with a Farm-owners policy, the first with Agropplan, the first with an environmental protection endorsement. All at a fair price. Check the facts

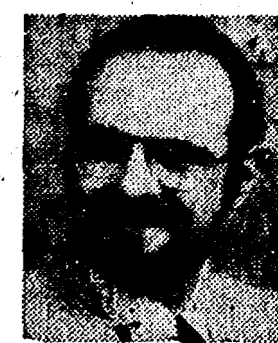

DAVE ROWE

107 1/2 S. Main
Ph. 475-8065

FARM BUREAU INSURANCE GROUP

Farm Bureau Mutual & Farm Bureau Life
Continuously Service Insurance Company Service Accepted

You can judge a statesman by his refusal to appeal to the prejudices and emotions of his constituents.

Mobil-Toons

By GLENN

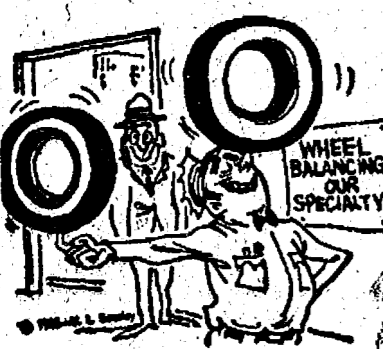

"We call him the seal."

You can call on us any time for the best in tire balancing.

GLENN'S MOBIL SERVICE

162 1/2 M-52 & I-94
CHELSEA, MICHIGAN
Phone 475-1767
GLENN HEIM PROP.

What's Cooking in Michigan

By Larrestine Trimm
Michigan Dept. of Agriculture Marketing Information Specialist
Bring the true spirit of Christmas into your home with the stateliness of a natural evergreen tree. Its brightness will enliven the appearance of any room and fill the air with a fresh, balmy fragrance.

Marketing officials of the Michigan Department of Agriculture say Michigan leads the nation in production of plantation-grown Christmas trees. Shipping of trees starts about mid-November for those going to distant places like California, Florida and Texas. Then, in December, trees are trucked to neighborhood sales lots throughout Michigan.

You may choose from several varieties when selecting your tree. Among leading ones are Scotch pine, white spruce, Douglas fir and balsam fir. Scotch pine is apt to be most plentiful. It's a fast grower and has excellent needle retention. Pines have long needles, while spruce and fir needles are short.

If you're ecology-minded, a natural tree is your best bet. It can be recycled as firewood, compost or mulch, and it is a renewable crop grown on the land. Artificial trees, on the other hand, use up non-renewable resources such as petroleum for plastics, and metal. Some dealers offer live

trees, which come with roots and soil attached, ready to beautify your landscaping after Christmas. These should not be kept indoors for long.

Michigan growers will harvest about five million trees this season. Most of them will be shipped to other states, even as far as Hawaii. It's a \$25 million industry in our state, and after trees are harvested, the next crop is started in the spring.

It takes six to 12 years to produce a plantation Christmas tree in Michigan, and a lot of tender loving care by growers who shear for symmetry, fertilize and protect from fires and insects. Millions of replacement seedlings are now ready in the Christmas tree nurseries. In early spring, they'll be planted afield to start another crop. Then, for many years before harvest, the developing trees will provide green cover on the land a home for wildlife, and jobs for those who culture them for harvest.

American Bankcorp Declares Dividend

The Board of Directors of American Bankcorp, Inc., has declared a quarterly dividend of 22 cents per share on the common stock of the corporation, payable December 15, 1975, to shareholders of record Dec. 5.

American Bankcorp is the parent company of American Bank and Trust Co., Ann Arbor, American Bank of Perry, American Bank of Grand Ledge and American Bank of Charlotte.

THE PHOTO DEPOT

PHONE 475-1687

107 1/2 S. MAIN ST. CHELSEA, MICH.



TO THE BRIDE-TO-BE:

When the thrills of your wedding are in the past, the memories can only be preserved by pictures.

Choose your wedding photographer wisely.

CALL VERN OTTO at THE PHOTO DEPOT—

18 years experience in wedding photography.



CHELSEA HARDWARE

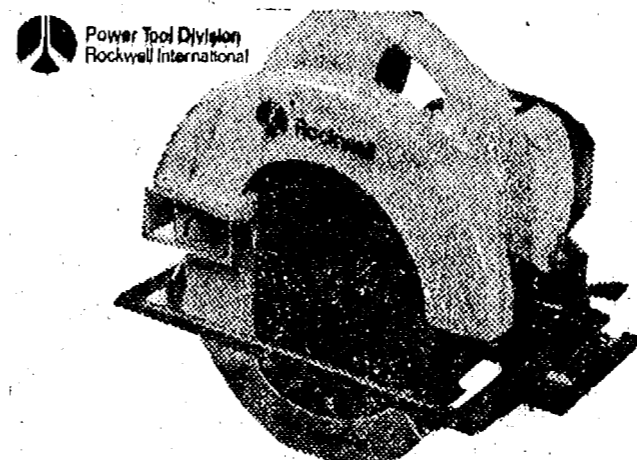

7 1/4" DOUBLE INSULATED CIRCULAR SAW
\$19.99
HOLIDAY PRICED

Telescoping blade guard, sawdust blower. Weighs only 7 1/2 lbs. U.L. listed. (1)

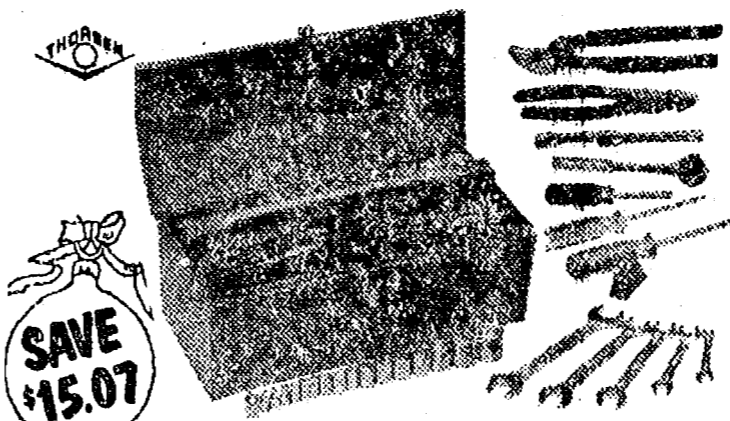

33 PIECE COMBINATION SOCKET WRENCH SET
\$34.88
Reg. \$49.95

Complete in its own tool case. 1/4", 3/8" drive set includes sockets, ratchet, flat wrenches, screw driver, pliers. Unconditional guarantee. (47)

SERVICE VALUE QUALITY



CHELSEA HARDWARE

110 S. MAIN ST.

PHONE 475-1121

CHRISTMAS GIFT SALE



14 PC. 3/8" DRIVE SOCKET SET

\$14.88
Reg. \$22.95

Reversible ratchet, 6 and 12 pt. sockets from 3/8" to 7/8". Flexible handle, 2 extensions (135)



2 SLICE TOASTER

\$13.99
Reg. \$19.95

Easy-set dial for wide range of toast settings. Snap-down crumb tray. (21)

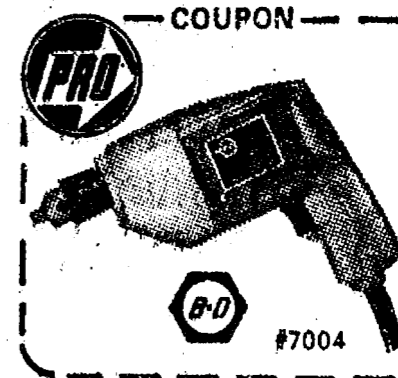

1/4-INCH SINGLE SPEED ELECTRIC DRILL

\$8.88
WITH THIS COUPON

Double insulated for safety. U.L. listed. (136)



12 CUP ELECTRIC PERCOLATOR

\$11.87
Reg. \$15.95

Brews 4 to 12 cups of great coffee anytime. Keeps coffee serving hot automatically. U.L. listed. (17)



BUFFET STYLE ELECTRIC FRY PAN

\$17.99
Reg. \$24.95

Removable heat control for cleaning ease. Attractive styling. High dome vented cover. Double handle. (18)

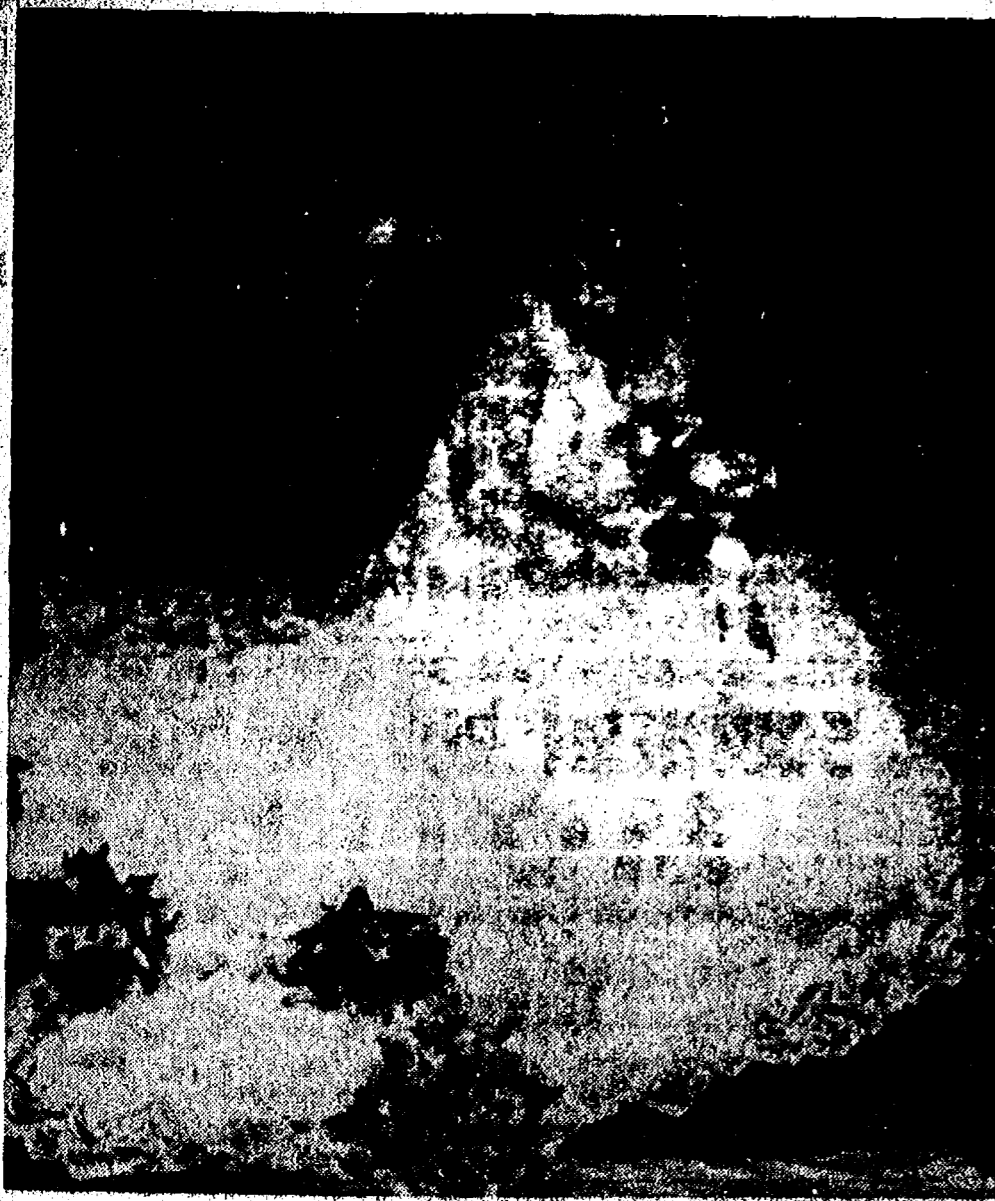

Mrs. Dennis Morse

Elizabeth A. Collins, Dennis Morse Wed at Congregational Church

At home at 552 1/2 McKinley following a honeymoon at Niagara Falls, are Mr. and Mrs. Dennis Gerard Morse. The bride is the former Elizabeth Ann Collins. She is the daughter of Mr. and Mrs. Richard Collins of 144 Dewey St. Mr. Morse is the son of Mr. and Mrs. Larry Morse of 19195 Oakridge Dr.

The couple were wed at a candle-light ceremony Nov. 29 at the First Congregational church of Chelsea. The Rev. Carl Schwarm presided over the ceremony during which the bride's cousin, Miss Beth Ann Eden, sang "Follow Me" and "There Is Love." David Heinzenman, Jr., also a cousin to the bride, of Northville, played the organ.

For her wedding, the former Miss Collins chose a white gown with an overlay of Chantilly lace and sheer Chantilly lace long sleeves with a ruffle at the cuff. Her veil held in place with a Juliet cap, was edged in matching Chantilly lace. She carried a bouquet of white roses and baby's breath.

Miss Debra Ann Rossbach of 720 N. Main St., served as maid of honor. She was dressed in spice colored A-line styled with a complementary jacket edged in ivory lace. She carried a bouquet of daisies and carnations.

Bridesmaids were Miss Terri Jones of Chelsea, Mrs. Theresa Dickson, the bridegroom's sister, of Chelsea, and Mrs. Cindy Messner of Chelsea. Their dresses were styled identically to those of the bridesmaids in the color of forest green. They too carried bouquets of daisies and carnations.

Attending the bridegroom as best man was his brother, Charles Warren Morse of Pontiac. Ushers were Garry Richard Collins, the bride's brother, Barry Dickson, brother-in-law of the bridegroom, and Donald Messner, all of Chelsea.

Sarah Schwarm served as flower girl. For her daughter's wedding, Mrs. Collins chose a floor-length A-line evening gown of deep peach with chiffon sleeves. Mrs. Morse was dressed in a coral colored floor-length A-line dress with matching jacket.

Following the ceremony, a reception was held in the church basement. Miss Patricia Ross of Manchester and Mrs. Clair Plum of Parma poured. Mrs. Annette Briggs was in charge of the guest book. The bride's aunt, Mrs. Edward Hartke, served the wedding cake.

The bride is a 1975 graduate of Chelsea High school and is currently attending Preston's Beauty Academy in Ann Arbor. She is also employed with the Chelsea Community Hospital.

The bridegroom is a 1968 graduate of Clarenceville High school and a graduate of Schoolcraft Community College. He too is employed with Chelsea Community Hospital.

First Powered Flight

Man's first powered flight was made by the Wright Brothers at Kitty Hawk, N.C., on Dec. 17, 1903. Orville Wright was the first to soar over the sand dunes on that morning, managing to stay aloft for 12 seconds. At noon, his brother Wilbur kept the new flying machine in the air for 59 seconds. The brothers practiced their early aerodynamic experiments and made many of the parts for that historic airplane in their bicycle shop in Dayton, O. That shop now stands at Greenfield Village. Next door is their house, also from Dayton, where the Wright Brothers lived at the time of their first flight.

Waterloo Ladies Aid Installs Officers

Waterloo Village United Methodist church Ladies Aid Society held their Christmas dinner Dec. 10 at the home of Eloise Schultz. Ten members were present. The meeting was opened with a Christmas prayer given by Eloise Schultz. Roll call was held with Bible verse Y. A film on McCurdy school in Mexico was shown to the group. The Father and Son Banquet is scheduled for April 3. Drawings for the gifts were held; Betty Wahl of Grass Lake won the Afghan; a pillow was won by Pat Walz, another pillow was won by Spring Schulz of Waterloo and the bun warmer went to Emma Goodwin of Gregory.

Installation of officers with a program by Betsy Barber was held. Sunshine chairman, Nellie Prentiss; program chairman, Shirley Case; treasurer, Zella LeVan, secretary and publicity chairman, Mary Clark; vice-president, Isabelle Colter, and president, Eloise Schultz were joined with a ribbon to form a circle, repeating a love poem, followed by prayer. Vera Rietmiller and Mary Clark will deliver 10 Christmas baskets to the shut-ins.

The next meeting will be held Jan. 14 with a pot-luck dinner at the home of Zella LeVan. The group closed the meeting with the benediction.

TOWN & COUNTRY CHILD STUDY CLUB

A Christmastime progressive dinner was enjoyed by Town and Country Child Study Club members and their husbands, on Saturday evening, Dec. 13. Hors d'oeuvres and holiday punch were served at the home of Mr. and Mrs. Brian Lawton. The main course buffet was at the home of Mr. and Mrs. William Eisenbeiser. After dinner, the group gathered at the home of Mr. and Mrs. Ken Larson for a gift exchange between secret pals. Dessert was then served.

The next business meeting will be at 7:30 p.m., Tuesday, Jan. 13, at the home of Brenda Larson. There are now two openings for new memberships. Guests are welcome for this meeting.

YOUNG HOMEMAKERS

Young Homemaker's annual Christmas party was enjoyed by members and their families. Santa's visit was the highlight of the evening, followed with singing of Christmas carols and refreshments.



TROOP 145

Troop 145 decided to have a gift exchange next week with our Christmas party. We walked up town and bought stocking stuffer gifts for the Social Service. We made Santa Claus out of gourds. Frances Schmidt, scribe.

TROOP 719

Girl Scout Troop 179 made animals from yarn. Cadette Troop 98 came to our meeting to help us. We are going to bake Christmas cookies next week. Kim Smith brought treats. Kim Smith, scribe.

TROOP 442, 82

Troop 442 and 82 went on a shopping trip to buy some gifts for the Chelsea Social Service. The troop has adopted a family for Christmas. We went to Mrs. Hellman's and had a pizza party while we gift wrapped our purchases. Everyone brought some Christmas cookies and we exchanged with each other. Then we played some games.

We are going Christmas caroling on Wednesday with our Sister troop, Brownie 169. Amy Eisenbeiser and Kim Boyd, scribes.

Most 4-H members are affiliated with one of 128,451 locally organized clubs or groups.

Parents spend two years teaching the child to talk, and the next 15 to be quiet.

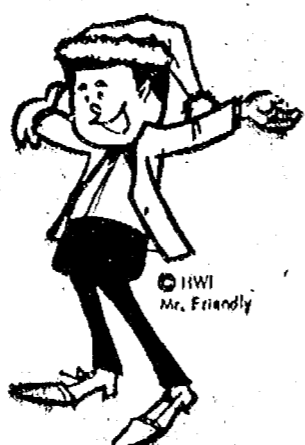

BOSTITCH STAPLERS

T5-8 TACKER
WITH 500 STAPLES

\$12.77 Reg. \$14.99

'TIL CHRISTMAS

CHELSEA LUMBER

CHELSEA VILLAGE COUNCIL PROCEEDINGS

December 16, 1975

Regular Session
This meeting was called to order at 7:30 p.m. by President Pennington.

Present: President Pennington, Administrator Weber and Clerk Neumeyer.

Trustees Present: Wood, Galbraith, Rowe, Johnson, and Borton. Trustee Absent: Dmoch.

Others Present: Zoning Inspector Goitra, Police Chief Moranuck, John Porter, Holly Porter, Ann Schaffner, Robert Benedict, R.A. Steger, Robert Ponte, and Richard Harvey.

Recreation Council President, Ann Schaffner, presented the Recreation Council's quarterly report and the 1976 Recreation Capital Improvement Program. The Capital Improvement Program was discussed and will be acted on at a later date.

The use of the North School tennis courts was discussed. Robert Benedict will have a key to open it for suitable North School activities and keep it locked at all other times during the winter.

A public hearing was held on the petition of Robert Ponte to amend the Zoning Ordinance to

change the zoning of the property at 220 West Middle Street from RS-3 to O-1. No objections were voiced. A letter from the Chelsea Planning Commission was read recommending that this rezoning request be approved for the following reason: The rezoning from RS-3 to O-1 will establish an excellent buffer between the now existing commercial and residential areas located on the south side of Middle Street.

Motion by Wood, supported by Rowe, adopting a resolution adopting Ordinance No. 79-B, an Ordinance to amend Ordinance No. 79 (Zoning Ordinance) and to define family, provide for and regulating off-street parking, side yards and lot areas. Roll call: Yeas all. Motion carried. Resolution adopted.

Motion by Rowe, supported by Johnson, to adopt a resolution adopting Ordinance No. 79-C, an Ordinance to amend Ordinance No. 79 (Zoning Ordinance) to rezone certain properties from RS-3 to O-1 Office District, part of the Northeast Quarter, Section 12. Roll call: Yeas all. Motion carried. Resolution adopted.

Motion by Wood, supported by Borton, to adopt a resolution addressed to the Liquor Control Commission, expressing approval for dropping two stockholders from the 1975 Class C and SDM licensed corporation located at 1620 M-52 (Schumm's), leaving Frederick Schumm as sole stockholder. Roll call: Yeas all. Motion carried. Resolution adopted.

A letter was received from the Michigan Department of Highways and Transportation regarding Act No. 237 of 1975 which allows for right turns on red traffic lights. Motion by Galbraith, supported by Rowe, to authorize R.A. Steger to prepare the audit report for the fiscal year ending February 29, 1976 and authorize confirmation procedures to be used in conjunction with this report. Roll call: Yeas all. Motion carried.

Motion by Galbraith, supported by Rowe, to authorize R.A. Steger to prepare the audit report for the fiscal year ending February 29, 1976 and authorize confirmation procedures to be used in conjunction with this report. Roll call: Yeas all. Motion carried.

Motion by Rowe, supported by Borton, to transfer the sum of \$8,509.96 from the Federal Revenue Sharing Fund to the Wastewater Treatment Fund for chemicals, supplies, maintenance, and summer help at the plant. Roll call: Yeas all. Motion carried.

Motion by Wood, supported by Borton, to authorize the transfer of \$2,415.02 from the Major Street and Trunkline Fund to the Local Street Fund. This amount is twenty-five percent of Weight and

The Chelsea Standard, Thursday, December 18, 1975 5

Gas Tax Revenues received during the last quarter of 1975 which can be used on local streets pursuant to Section 13 (d) (1) of Acts 51, P.A. of 1961. Roll call: Yeas all. Motion carried.

Motion by Wood, supported by Borton, to authorize payment of bills as submitted. Roll call: Yeas all. Motion carried.

Motion by Galbraith, supported by Rowe, to adjourn. Roll call: Yeas all. Motion carried. Meeting adjourned.

Thomas Neumeyer, Village Clerk.

The only woman who gladly listens to both sides of an argument is the lady next door.

CARPET REBIRTH

Give your carpet a new lease on life
by cleaning it regularly.

JET SPRAY CARPET CLEANING

Use Your
BankAmericard

Phone 761-3025 or 475-1509
Ask for John Lixey.



FOLDING TRAY
TABLE SETS
\$49.95

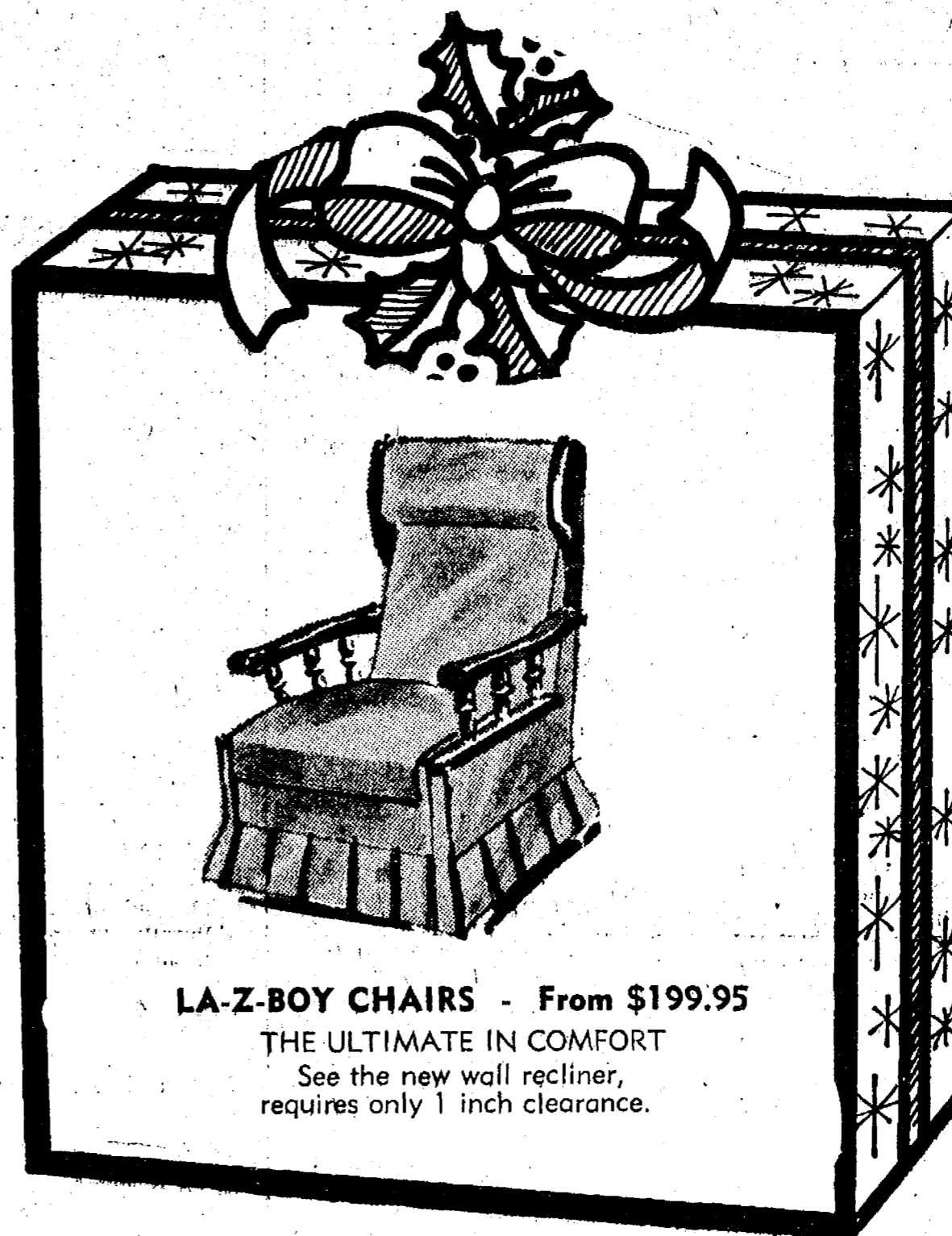

LA-Z-BOY CHAIRS - From \$199.95
THE ULTIMATE IN COMFORT
See the new wall recliner,
requires only 1 inch clearance.

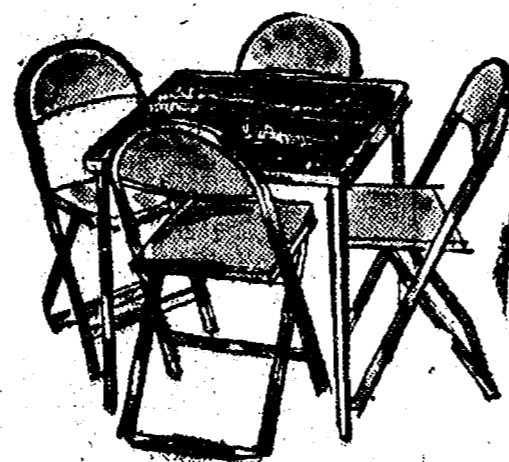

SAMSONITE
BRIDGE SETS
From \$73.95

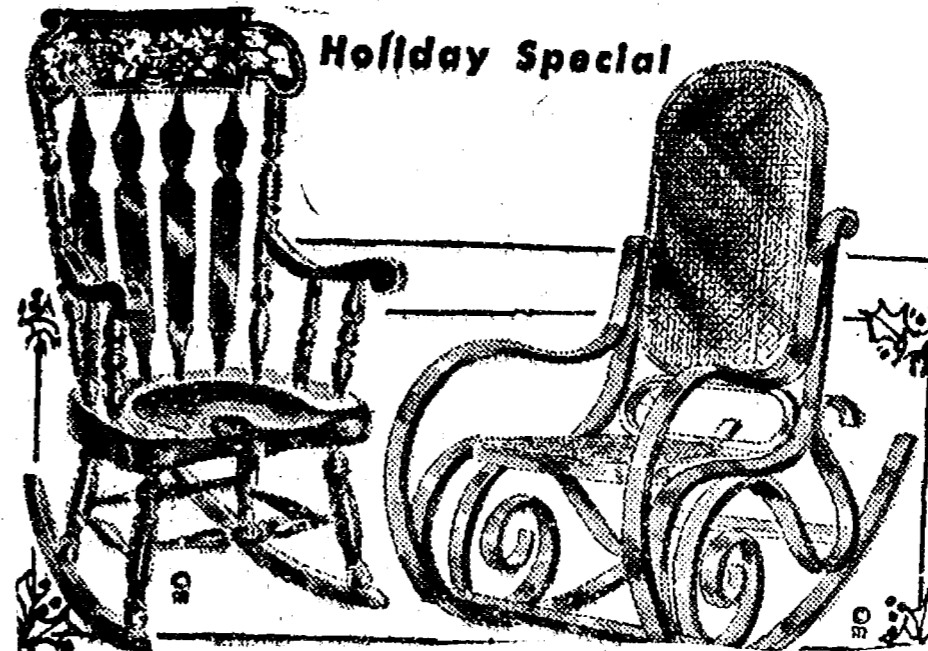

ROCKER BENTWOOD ROCKER
Dark pine. Walnut and natural.
\$127.50 \$139.95

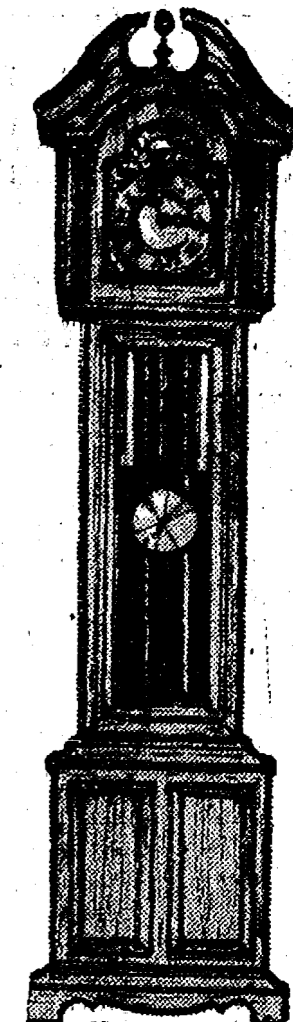

GRANDFATHER
CLOCKS
Selection of
styles and finishes.
From \$439.95

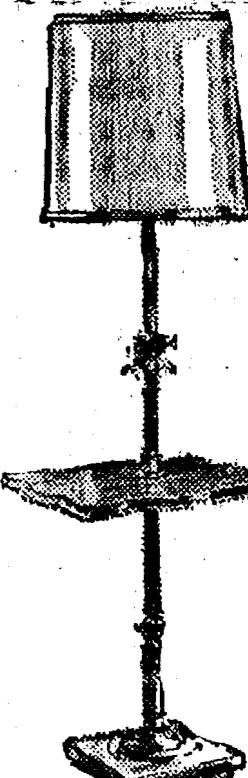

TRAY FLOOR LAMPS
Wood and metal.
From \$79.95

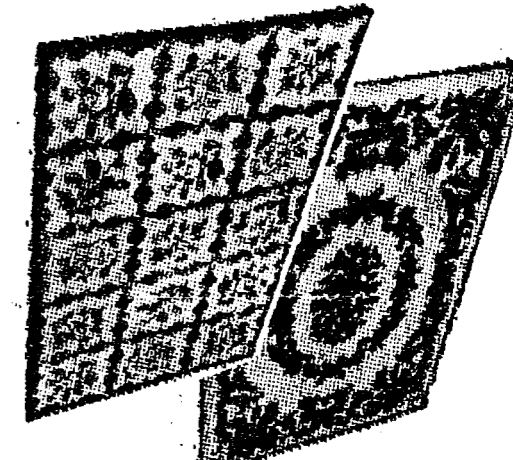

AREA RUGS
Beautiful assortment
From \$49.95

Magic Mirror Beauty Salon

Open Tuesday thru Friday
9 a.m. to 9 p.m.
Saturday, 8 a.m. to 3 p.m.

PHONE 665-0816

For the man
who deserves more than
an ordinary Quartz watch

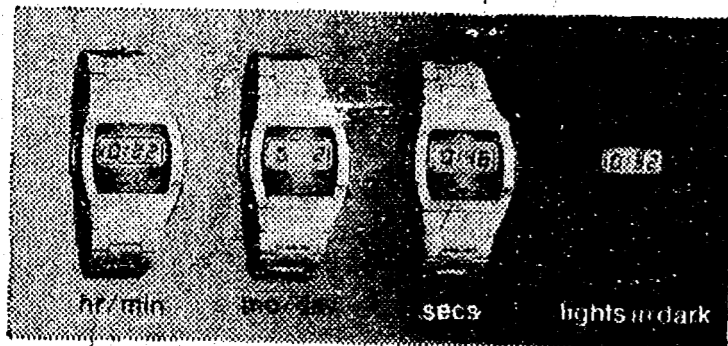

TIME MODULATOR by SPEIDEL

The ordinary watch has been replaced by a quartz electronic digital watch. Now there's the new Speidel Time Modulator. Its digital readout lights up in the dark at the touch of a button. It has a sensitive brain that splits seconds into milliseconds. Incredibly accurate. Yet it is rugged, shock resistant, water resistant, and anti-magnetic. With a two year guarantee.

Keep precise electronic time for years to come with a Speidel...an electronic jewel for your wrist.

WINANS JEWELRY

Stocking Stuffers CANDLES and ACCESSORIES

A table full.

\$5.00 or less

GIFT CERTIFICATE MERKEL

Present this Certificate to us for merchandise of your
selection to the value of _____ Dollars
With all good wishes from _____
No. _____ AUTHORIZED BY _____

For That Little Something Extra

Choose from
a wide selection
of decorative gifts.
\$10.00 or less

Merkel
HOME FURNISHINGS

Tax Help Offered By Washtenaw Council on Aging

A program to assist home owners or renters over 65 is offered by the Washtenaw County Council on Aging, W. de St. Aubin, project director, announced today. This free service to county residents covers Michigan Homestead Property Tax Relief which must be filed to obtain credit or refund.

All volunteer counselors have received special training by the Michigan Department of the Treasury which is co-operating in this aid project, St. Aubin said. He pointed out that the counselors are now available to address groups, and acquaint them with the benefits available to the elderly and guide them on the requirements of filing. Counselors may also be scheduled for specific locations such as a senior center, church, etc. on a given day of the week. For persons confined to their homes, individual help is offered.

For more information, or to obtain a speaker, date, or place of open meetings, call the Retired Senior Volunteer Program 971-7780 during the daytime. For additional

Young People Presenting Play at Immanuel Church

"The Bells of Christmas," a shadow play will be presented by the senior high young people of Immanuel Bible church, 145 E. Summit St. at 6 p.m. Sunday, Dec. 21.

The play is under the direction of Mrs. Gene Haab with Dennis Petsch as reader and Don Harris narrating.

Also included in this parallel between Christ and Santa Claus are Skeets Worden, Jeanette Harris, Jim and Tom Owens, Pam Hinz, Jeff and Lou Jahnke, Dan DeSmyther, Shari Haab and Mark Stebelton.

Music will be furnished by a special choir and Robert Schneider will sing a solo. Mrs. Shirley Schneider will be at the piano and Mrs. Marjorie Rowe at the organ.

Treats, prepared by the ladies fellowship, will be given the children following the presentation and the public is invited to attend.

Information call W. de St. Aubin, 971-5728.

+ Services in Our Churches +

CONGREGATIONAL CHURCH
(United Church of Christ)
The Rev. Carl Schwarm, Pastor
Thursday, Dec. 18—
7:30 p.m.—Choir.
Sunday, Dec. 21—
8:00 a.m.—Confirmation.
10:30 a.m.—Sunday school and
Wednesday, Dec. 24—
7:30 p.m.—Holy Communion and
Christmas Eve services.

**OUR SAVIOR LUTHERAN
CHURCH**
1515 S. Main, Chelsea
The Rev. William H. Keller, Pastor
Thursday, Dec. 18—
7:30 p.m.—Choir.
Sunday, Dec. 21—
9:00 a.m.—Sunday school and
Bible class.
10:30 a.m.—Worship with Holy
Communion.
Wednesday, Dec. 24—
7:30 p.m.—Christmas Eve and
Family worship service.

**ST. THOMAS
EVANGELICAL LUTHERAN**
Ellsworth and Haab Rds.
The Rev. Jerome Dykstra, Pastor
Thursday, Dec. 18—
4:15 p.m.—Confirmation.
Saturday, Dec. 20—
10:00 a.m.—Christmas program
rehearsal.
Sunday, Dec. 21—
8:30 a.m.—Sunday school and
Bible class.
10:45 a.m.—Worship with Holy
Communion.
7:30 p.m.—Christmas program.
Wednesday, Dec. 24—
St. Thomas.
Thursday, Dec. 25—
10:00 a.m.—Christmas day wor-
ship service.

**NORTH LAKE
UNITED METHODIST CHURCH**
The Rev. David Stiles, Pastor
Every Sunday—
8:30 a.m.—Early service.
10:00 a.m.—Worship service. Re-
ceiving of new members.
10:00 a.m.—Sunday school.

**ST. JOHN'S EVANGELICAL
AND REFORMED CHURCH**
(United Church of Christ)
Francisco
The Rev. Virgil King, Pastor.
Every Sunday—
10:30 a.m.—Worship service.
Sunday school.

**WATERLOO VILLAGE
UNITED METHODIST CHURCH**
8118 Washington St.
Every Sunday—
11:15 a.m.—Worship service.

**ST. JOHN'S
UNITED CHURCH OF CHRIST**
Rogers Corners
The Rev. Carl Asher, Pastor
10:30 a.m.—Worship service.

**SALEM GROVE
UNITED METHODIST CHURCH**
3320 Notten Rd.
The Rev. Gerald R. Parker
Pastor
Every Sunday—
9:30 a.m.—Sunday school.
10:30 a.m.—Worship service.

**CARPENTERING
REMODELING**
ALUMINUM SIDING - KITCHENS
PATIOS - GARAGES
PHONE 475-7474
CHARLES ROMINE
Licensed Contractor
18027 Old US-12
Chelsea

ZION LUTHERAN CHURCH
Corner of Fletcher, Waters Rds.
The Rev. John R. Morris, Pastor
Saturday, Dec. 20—
7:30 a.m.—Men's Prayer break-
fast.
No Youth Instruction.
3:00 p.m.—Junior Choir carol-
ing at the Medical Center.
Sunday, Dec. 21—
9:00 a.m.—Sunday school.
10:15 a.m.—Worship service.
Choir Cantata. Congressional elec-
tion meeting following the service.
1:00 p.m.—Luther League Bow-
ling party.
Monday, Dec. 22—
7:30 p.m.—Senior Choir caroling
Wednesday, Dec. 24—
7:30 p.m.—Sunday school family
service.
11:00 p.m.—Joint candlelight ser-
vice with St. Thomas church at
St. Thomas.
Thursday, Dec. 25—
9:30 a.m.—Festival worship.

**FIRST UNITED
METHODIST CHURCH**
The Rev. Marvin H. McCallum,
Pastor
Thursday, Dec. 18—
9:00 a.m.—The Literature group
will meet to discuss the book, "Two
from Galilee."
1:00 p.m.—The Quilting group
will meet at the home of Mrs.
Mary Kumpf.
6:30 p.m.—Weight Watchers will
meet in the social center of the
church.
Saturday, Dec. 20—
8:30 p.m.—Christian Home group
will meet at the home of Jim and
Carol McLaughlin.
Sunday, Dec. 21—
10:00 a.m.—Worship service
Nursery provided. Lighting of the
fourth Advent Candle.
10:20 a.m.—Church school, four
years through the sixth grade.
11:00 a.m.—Coffee and Punch
hour.
11:15 a.m.—Junior, senior high
and adult church school.
8:00 p.m.—Combined Choirs of
St. Paul United church of Christ
and the Methodist church will sing
the "Vivaldi Gloria."
Tuesday, Dec. 23—
9:30 a.m.—Charismatic Bible
Sharing Group will meet in the
Educational Unit.
Wednesday, Dec. 24—
7:00 p.m.—Christmas Eve family
service.

**FIRST UNITED
METHODIST CHURCH**
The Rev. Marvin H. McCallum,
Pastor
Thursday, Dec. 18—
9:00 a.m.—The Literature group
will meet to discuss the book, "Two
from Galilee."
1:00 p.m.—The Quilting group
will meet at the home of Mrs.
Mary Kumpf.
6:30 p.m.—Weight Watchers will
meet in the social center of the
church.
Saturday, Dec. 20—
8:30 p.m.—Christian Home group
will meet at the home of Jim and
Carol McLaughlin.
Sunday, Dec. 21—
10:00 a.m.—Worship service
Nursery provided. Lighting of the
fourth Advent Candle.
10:20 a.m.—Church school, four
years through the sixth grade.
11:00 a.m.—Coffee and Punch
hour.
11:15 a.m.—Junior, senior high
and adult church school.
8:00 p.m.—Combined Choirs of
St. Paul United church of Christ
and the Methodist church will sing
the "Vivaldi Gloria."
Tuesday, Dec. 23—
9:30 a.m.—Charismatic Bible
Sharing Group will meet in the
Educational Unit.
Wednesday, Dec. 24—
7:00 p.m.—Christmas Eve family
service.

**ST. PAUL
UNITED CHURCH OF CHRIST**
The Rev. R. J. Ratzlaff, Pastor
Christmas brunch.
7:30 p.m.—Sunday school teach-
ers meeting at the parsonage.
Saturday, Dec. 20—
9:00 a.m.—Confirmation, first se-
mester final exam.
Sunday, Dec. 21—
9:00 a.m.—Church school.
10:30 a.m.—Worship service with
Holy Communion. New members
will be received.
8:00 p.m.—Combined choirs of
St. Pauls and the Methodist church
will sing the "Vivaldi Gloria" at
the Methodist church.
Tuesday, Dec. 23—
1:00-3:00 p.m.—Pageant rehearsal.
Wednesday, Dec. 24—
7:30 p.m.—Family worship ser-
vice and pageant.
11:00 p.m.—Candlelight worship
service and Holy Communion.

**ST. JACOB EVANGELICAL
LUTHERAN CHURCH**
12501 Riethmiller Rd., Grass Lake
The Rev. Andrew Bloom, Pastor
Every Sunday—
9:00 a.m.—Worship service.
10:15 a.m.—Divine services.

**FIRST UNITED
PRESBYTERIAN CHURCH**
Unadilla
The Rev. T. H. Liang, Pastor
Every Sunday—
8:45 a.m.—Sunday school.
11:00 a.m.—Worship service.

ST. MARY CATHOLIC CHURCH
The Rev. Fr. David Philip Dupuis,
Pastor
Mass Schedule:
Every Saturday—
4:00-5:00 p.m.—Confessions.
7:00 p.m.—Mass.
Immediately after 7 p.m. Mass—
Confession.

Every Sunday—
Winter schedule:
8:00, 10:00, 12:00 noon—Mass.
Summer schedule:
7:00, 9:00, 11:00 a.m.—Mass.

NORTH SHARON BIBLE CHURCH
Sylvan and Washburne Rds.
The Rev. William Enslin, Pastor
Every Sunday—
10:00 a.m.—Sunday school.
(Nursery will be available.) Junior
church classes.
11:00 a.m.—Worship service.
6:00 p.m.—Senior High Youth
meeting. Youth Choir.
7:00 p.m.—Evening worship ser-
vices. (Nursery available.)
All services interpreted for the
deaf.
Every Wednesday—
7:00 p.m.—Bible study and pray-
er meeting. (Nursery available.)
Bus transportation available: 428-
7222.

**FIRST UNITED METHODIST
Parks and Territorial Rds.**
Every Sunday—
9:15 a.m.—Morning worship.
10:00 a.m.—Sunday school.

CHURCH OF CHRIST
13661 Old US-12, East
Evangelist John M. Hamilton
Every Sunday—
10:00 a.m.—Church school.
11:00 a.m.—Worship service.
Nursery will be available.
6:00 p.m.—Worship service.
Every Wednesday—
7:30 p.m.—Bible study.

FIRST ASSEMBLY OF GOD
The Rev. Thode B. Thodeson
Pastor
Every Sunday—
9:45 a.m.—Sunday school.
11:00 a.m.—Worship service.
7:00 p.m.—Midweek services.
Every Wednesday—
7:00 p.m.—Christ's Ambassa-
dors.

Every Friday—
1:00 p.m.—Ladies Bible study.

CHELSEA BAPTIST CHURCH
377 Wilkinson St.
The Rev. James Stacey, Pastor
Every Sunday—
9:45 a.m.—Sunday school for the
whole family.
11:00 a.m.—Morning worship
service and children's church.
7:00 p.m.—Evening service, in-
formal singing, sharing, study and
discussion. (Nursery care provided
for all services.)
Home Bible Studies each week
in the homes of the leaders.
Teen Ministry, Sunday at 6 p.m.
and study groups during the week.

BAHA'I FIRESIDE
Every Thursday—
8:00 p.m.—At the home of Toby
Peterson, 705 S. Main St. Anyone
wishing to learn about the Baha'i
faith is welcome.

**CHURCH OF JESUS CHRIST
OF LATTER-DAY SAINTS**
Meetings at
St. Barnabas Episcopal Church
20500 Old US-12
Every Sunday—
11:00 a.m.—Priesthood meeting.
12:30 p.m.—Sunday school.
5:30 p.m.—Sacrament meeting.

**FIRST CHURCH OF CHRIST
SCIENTIST**
1883 Washtenaw Ave., Ann Arbor
Every Sunday—
10:30 a.m.—Sunday school, morn-
ing service.

METHODIST HOME CHAPEL
Chaplain Ira Wood, Pastor
Every Sunday—
8:45 a.m.—Worship service.



**GOLDBLATT
LEATHER
HAND-TOOL
HOLDER**

—Fastens to belt
—Holds hammer, pliers,
rule, etc.

\$5.99 Reg. \$7.00

'TIL CHRISTMAS

CHELSEA LUMBER

EMU Degrees Awarded 3 Area Residents

Eastern Michigan University conferred degrees upon some 1,200 students Dec. 14 at its 27th Winter Commencement in Bowen Field-house on the EMU campus.

Among the conferees were Ronald Calhoun of 18225 Cavanaugh Lake Rd., who received a Bachelor of Business Administration degree and Joan Yocum of 627 Flinders St., who received a Bachelor of Science degree. Also a degree recipient was Thomas Plets of 8885 Island Lake Rd., Dexter. Plets received a Bachelor of Business Administration.

Nearly 900 graduating seniors received bachelor's degrees while more than 300 advanced degrees went to graduate students.

The commencement address was delivered by John W. Porter, superintendent of public instruction for the state of Michigan. He was awarded an honorary Doctor of Laws degree and was cited as an "highly esteemed administrator, respected teacher and civic leader" who has distinguished himself "through dedicated concern in behalf of others and outstanding professional contribution to education."

Also receiving an honorary Doctor of Laws degree was Charles S. McIntyre, chairman of the board and chief executive officer of the Monroe Auto Equipment Company in Monroe. He was cited as a "renowned and dynamic leader in business management and civic affairs."

Jameson Handy, president of the Jam Handy Organization, received an honorary Doctor of Education degree which cited him as an "illustrious leader in the field of audio and visual education, skilled administrator and renowned athlete."

Ancient man rode the donkey, while wife held the tail. Maybe that was the origin of our back-seat driving.

GREGORY BAPTIST CHURCH
The Rev. Paul White, Pastor
Every Sunday—
9:45 a.m.—Sunday school.
11:00 a.m.—Morning worship.
6:00 p.m.—Young people.
7:00 p.m.—Evening worship.
7:30 p.m.—Thursday mid-week worship service.

IMMANUEL BIBLE CHURCH
145 E. Summit St.
The Rev. LeRoy Johnson, Pastor
Every Sunday—
9:45 a.m.—Sunday school, nursery provided.
11:00 a.m.—Morning wor-
ship, nursery provided.
6:00 p.m.—Evening worship.
Every Wednesday—
7:00 p.m.—Family hour, prayer meeting, and Bible study.

**BETHEL EVANGELICAL AND
REFORMED CHURCH**
(United Church of Christ)
Freedom Township
The Rev. Roman A. Reineck,
Pastor
Every Sunday—
10:00 a.m.—Worship service.

**ST. BARNABAS
EPISCOPAL CHURCH**
20500 Old US-12
The Rev. Fr. Jerrold F. Beaumont,
B.S.P.

Every Sunday—
10:00 a.m.—Holy Communion first, third and fifth Sundays, and 8 p.m. every Wednesday.
10:00 a.m.—Morning prayer. Second and fourth Sundays. Church school and nursery every Sunday.
Every Wednesday—
9:00 p.m.—Study and discussion groups.
First Wednesday of every month Bishop's Committee.
Third Thursday of every month—Episcopal church women.

Richard Carlisle Named Drain Commissioner

Probate Judge Francis L. O'Brien, Prosecuting Attorney William F. Delhey and County Clerk Robert M. Harrison, acting as the Statutory Committee for the appointment of a successor to Jerome K. Fulton as Washtenaw County Drain Commissioner, have announced the appointment and acceptance of Richard K. Carlisle of Ann Arbor.

The 25-year-old Carlisle is currently employed by the Great Lakes Basin Commission, 3475 Ply-

mouth Rd., Ann Arbor. His duties as drain commissioner will begin at midnight Dec. 5, the effective date of Fulton's resignation.

**FARLEY
CONSTRUCTION**
322 HOWARD RD.
ADDITIONS - REMODELING
CONCRETE WORK
REPAIRS
475-8265 or 475-7643

SOUTHERN BOY MANOR MOTEL

Efficiency Units - By Day, Week, or Month

13190 M-52

PHONE (517) 851-4213
(2 miles south of Stockbridge)

Take A Christmas Shopping Break on Friday Evening

Have A Snack
Or A Meal
at the

CAPTAINS TABLE

FRIDAY SPECIAL:

SEAFOOD PLATTER

Lake Perch, Shrimp and Scallops
served with potato, salad and roll

Only \$3.50

The CAPTAINS TABLE

8093 Main St., Dexter

426-3811

Open Monday thru Wednesday 6 a.m. to 9 p.m.
Thursday, Friday 6 a.m. to 10 p.m.
Saturday 7 a.m. to 9 p.m.
CLOSED SUNDAYS

A Standard Want Ad Gets Results!

CHRISTMAS EVE & NEW YEARS EVE HOURS

All Office
Lobbies Close - 3:00 P.M.

Drive-Up &
Walk-Up Close - 4:00 P.M.

Happy Holiday!

ANN ARBOR FEDERAL SAVINGS



MEMBER FSIC

CHANNEL MASTER

8-Track Play or Play Record

109⁹⁵ RETAIL



HE6045 AM/FM Multiplex Receiver with Stereo 8-Track Cartridge Player and Air Suspension Speaker System
Automatic FM Stereo Switching
Built-in Automatic Frequency Control

Units and speaker cabinets are of veneered construction with an outer veneer of wood-grained vinyl.

139⁹⁵ RETAIL



HR6048 Stereo 8-Track Player/Recorder with AM/FM Multiplex Receiver and Air Suspension Speakers
Pushbutton Selectors for Auto Stop, Fast Forward Record, Channel Select
Automatic FM Stereo Switching
Built-in Automatic Frequency Control

DO YOUR CHRISTMAS SHOPPING EARLY AT

HEYDLAUFF'S

CHELSEA

'S NIYW 'N EIL

Phone 475-1221
Open Fri. 'til 9

SOUTH ELEMENTARY SCHOOL NOTES

FROM THE PRINCIPAL—
What Shall We Give The Children?
What shall we give the children?
Christmas is almost here.

Toys, and games, and playthings,
As we do every year?
Yes, for the magic of toylard
Is part of the Yuletide lore
To gladden the heart of childhood
But I shall give something more.
I shall give them more patience,
A more sympathetic ear,
A little more time for laughter,
Or tenderly dry a tear.
I shall take time to teach them
The joy of doing some task.
I'll try to find time to answer
More of the questions they ask.
Time to read books together,
And take long walks in the sun;
Time for a bedtime story
After the day is done.
I shall give these to my children
Weaving a closer tie,
Knitting our lives together
With gifts that money can't buy.

By an unknown author
We hope the above poem will
be an inspiration to you.
We wish you and your family a
Merry Christmas and a Happy New
Year!

The year end report on our
Campbell Soup Label collection
stands at 7,000 labels. Our col-
lection drive will end Jan. 9. For
people who might be able to help
us save labels, we have placed
boxes for collection in the Chelsea
Drug Store, Kusterer's Grocery and
the Pump and Pantry.
We are trying to earn audio-
visual equipment.

READING—
Teacher: Mrs. Matland
The Reading Room children are
having fun writing letters to Santa
on a Christmas stocking, stories
of their Christmas tree on a tree
they can decorate, and two word
poems on candles they can color.
Again we wait to thank Mike
Beuerle for a number of
books he donated to our Reading
Room Library. We inscribe each
book given with the donor's name.
Each child who reads a library
book in December can choose a
toy soldier on which he writes his
name. The prize is his when he
has crossed out five numbers on
the name tag for five books he
has read.
Craig MacIag has made the
Library Honor Roll twice. In
October he was second, and in
November he read the most books.
Plastic bags keep books and
holders clean and dry!

KINDERGARTEN—

Room 3
Teacher: Mrs. Bower
You will see many symbols of
Christmas when you come to Room
3. We all have made stars,
Christmas trees, angels, Poinsettias
and our favorite reindeer, Rudolph.
Thanks to Mrs. Borton for com-
ing over to explain and show her
old kitchen utensils to the after-
noon class.
Everyone enjoyed our Christmas
visit to the McKune Memorial
Library. Mrs. German was very
kind to arrange our trip. All of
the kindergarten children from
North and South got together for
Christmas stories.

We are all looking forward to
our Christmas sing at the Metho-
dist Home. It is always fun to
make others happy.
What fun to have a new girl in
our morning class. Her name is
Kristine Lisznyi.
Our birthday people are Valerie
Kuhl and Scott Westphal.

Room 1
Teacher: Mrs. Van Blaricum
Merry Christmas! We are busy
preparing for the big day; making
Santas, Stars, Angels, Christmas
Trees, Rudolph and other symbols
of the Season has kept us busy.
Dec. 9 we walked up town to the
Library and heard Christmas stor-
ies. It was nice having the other
kindergarten teachers read to us.
The walk was fun too, and we
got to see some of the decorations
up town. Thanks to the mothers
who helped.
Our Christmas party was Wed-
nesday Dec. 17. The mothers
planned the goodies, and we made
our own pinata. What it broke
there were little surprises for all!
We even had a surprise visit from
Santa. Thanks to all our mothers
who baked and worked to make it
a great party.
Thursday, Dec. 18 in the morning
we went to the Methodist Home
to sing. Although it's Christmas
time we sang many of the songs
we learned this year. Everyone
seems to get much joy from this.
Our birthday people for Decem-
ber are: Tim Anderson, Teresa
Reed, Jodi Settle, Kenny Beau-
champ, who is now home following
an appendectomy, and Fifi Farley.
Merry Christmas and happy New
Year.

FIRST GRADE—
Teachers: Mrs. Thodeson
and Mrs. Schiller
"Ho, ho, ho, Merry Christmas!"
This has certainly been a merry,
busy time in school for us. We
have an art center in the middle
of our big room where we have
made Santa's stockings, lanterns,
Christmas trees, and wreaths. We
are making a special secret gift
for our moms and dads. It was
lots of fun shaping Christmas or-
naments from colored dough we
made. Our teachers took them
home and baked them so we can
hang them on our trees at home.
We are all making a Night Before
Christmas book. We know you'll
like our handwriting and pictures
and the way most of us can read
our books.
It's been hard work learning
about tens and ones. Most of us
know our number facts through
five, and we've learned something
about telling time. We can now
read o'clock and half past on our
clocks.
In reading we are working hard
at sounding out new words. We
are just beginning to work with
the vowel sounds.
Last week Kathy Barber brought
in Micky, Tuffy and Cavey. They
are gerbils which were fun to
watch. They loved most to shred
paper and burrow under it.
Happy Birthdays past have gone
to Norman Weber, Lynn Schaefer
and Melissa Bullard. December
birthday wishes go to Susie Keezer,
Heather Seabury and Ronnie Hat-
ley.
Thanks room mothers for all the
help you've given us.
Have a Happy and Safe Holiday!
See you next year.

SECOND GRADE—
Room 5
Teacher: Mrs. Lopez
We are all looking forward to
our Christmas party on Dec. 9.
We are busy decorating our room
for the holiday, and our room
mothers are planning a special
treat for this party.
We have written stories about
the Loch Ness monster and have
made pictures to go with these
stories. We also have made book
covers with a book report included,
which are on one bulletin board.
We write a story at least once
a week and do a short book report
weekly.
In social studies we have learned
about some of our community
helpers, and how necessary their
services are.
Baja Trimble and Frankie
Morales have made instruments
to show the class. Baja made a
instrument using rubber bands and
wood. Frankie made a telephone
from tin cans.
Van Wright is celebrating his
birthday this month.
We want to wish everyone a
very happy holiday.
It takes some 65,000 gallons of
water to make 1 ton of steel; 5,000
gallons to grow a bushel of corn,
and 75 to 100 million gallons daily
for irrigation of our southwestern
arid areas.

NORTH ELEMENTARY SCHOOL NOTES

KINDERGARTEN—

Teachers: Mrs. Vivian Michelson,
Mrs. Mary White
Arrangements were made thru
Mr. Johnson's office with the help
of Mrs. Bruebecker, to have the
kindergarten children tour the
Chelsea Hospital. The tour was
not only enlightening to the chil-
dren but also to those of us who
accompanied them. The emergen-
cy room, the x-ray unit, x-rays of
organs and bones, the beautiful
dining room decorated for Christ-
mas, the crafts room, the physical
therapy room, a patient's room
where we saw how patients are
examined, the elevator and supply
rooms were especially interesting to
us. So many people were involved
in arranging this field trip that
we can't possibly list all their
names here, but we certainly ap-
preciate their help.
We made corn husk dolls with
the corn husks we gather at Fris-
inger's farm. Although in early
times children played with these
dolls, we now use them for de-
corations.
The string orchestra from the
Junior High gave us a wonderful
performance in our new library.
We learned how the size of the
instrument determines the sound.
We enjoyed all the songs.
Our Christmas parties will be
the week before school is out.
The morning children will be vis-
iting the Methodist Chapel, Dec. 18
where they will sing for the resi-
dents.
All the kindergarten children vis-
ited the McKune Library where
they heard Christmas stories and
became acquainted with the fac-
ilities.
We wish you all a happy, heal-
thy and safe Christmas.

FIRST GRADE—
For a small group of children
entering first grade each year,
there is a need for Math rein-
forcement for basic math concepts.
This year we have a group of
mothers (Mrs. Galbraith, Mrs.
Halst, Mrs. Johnston, Mrs. Lee,
Mrs. Thorne and Mrs. Zink) who
have volunteered their time to do
enrichment activities in math with
these children for a short time
four days a week.
There are high school students
coming to our school this year on
several different programs. One
program is the advanced speech
class. These students come on dif-
ferent days to tell stories to our
children.
Another group of high school
students (Dawn Bucholz, Colleen
Collins, Chris Vandeward, Vicki
Downer, Ray Stoddard) are com-
ing for about a half hour each
day to help in our rooms in what
ever area is needing help at that
time.
Busy November: Indians are our
November topic of study, also
Pilgrims, early settlers and their
homes and style of clothes, blend-
ing with the bi-centennial theme
of our country. We'll bake corn
bread, shake butter and make ap-
plesauce for a room feast.
May we close with a proud
statement from a child during an
Indian discussion. Quote, "My
mother is part Indian—and the
other part is Mother."

SECOND GRADE—
Teacher: Mrs. Hakala
We enjoyed our Thanksgiving va-
cation. Most of us spent Thanks-
giving with relatives. Chris Her-
ter's grandmother traveled the far-
thest as she came from Califor-
nia.
Our room is getting ready for
Christmas. We have some Christ-
mas decorations up and are plan-
ning more.
Orange and red markers have
finished their first reading books
in the new series. We are learn-
ing about live segments and mea-
suring in inches and feet in math.
Teacher: Mrs. Walton
In November we worked hard
on our skit for the Thanksgiving
program. It was called "Turkeys
are Tricky." Matt, David and Ty
were Indians; and Diana, Jill,
Karen K., Eric and Karen H.
were animals. Frances and Jeff
helped with our props. It was fun
to do, so we did the skit again
for the afternoon kindergarten.
We have been working at solv-
ing crossword puzzles and search-
a-words. They are fun but some-
times they are hard.
In math, we are doing some
measuring in inches and in cent-
imeters. We also made clocks, so
we can learn to tell time better.
Our room is starting to look
like Christmas, but we have a lot
of projects to do. We are prac-
ticing our Christmas songs so we
will be ready for the program on
Dec. 17. We hope our mothers
and fathers can come to our pro-
gram.
Doug is out only December
birthday.

The Chelsea Standard, Thursday, December 18, 1975 7

1975-76

Basketball Schedule

Dec. 19—South Lyon* away
Jan. 3—Columbia Central home
Jan. 6—Milan* home
Jan. 9—Dexter* away
Jan. 16—Saline* away
Jan. 23—Lincoln* home
Jan. 30—Novi* away
Feb. 6—Brighton* away
Feb. 10—South Lyon* home
Feb. 13—Milan* away
Feb. 20—Dexter* home
Feb. 27—Saline* home
*League games.

All home basketball games be-
gin at 6:30 p.m. in the gymnasium
for the junior varsity team and ap-
proximately 8 p.m. for the varsity.

Things that are put off are sel-
dom put over.
Half of the world's 400 zoos are
in the United States.

"SWINGER" FOR SALE 11-ft. Pick-up Camper

Great for family, hunters or snowmobilers.
Sleeps five adults very comfortably. \$1250.

3250 CENTRAL ST., DEXTER.

FARM INCOME SETS RECORD
For the third straight year,
farmers received a record amount
of income from farm marketings.
Preliminary estimates for 1974 in-
dicated that income totaled nearly
\$1.7 billion, 13 percent above 1973
receipts. Michigan again ranked
21st among all states in agricul-
tural income.

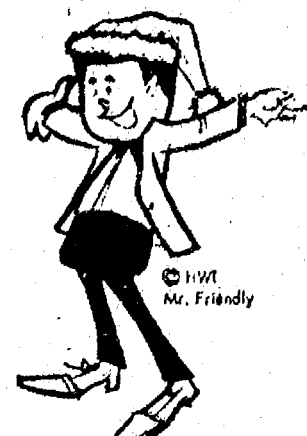

Assemble-It-Yourself

REDWOOD SIGNS

Complete frame & letters

5-6 letter size

\$6.69

7-8 letter size

\$8.49

9-10 letter size

\$10.48

PRICES GOOD 'TIL XMAS

CHELSEA LUMBER

Reduce Your Current Taxes... TAX SHELTERED RETIREMENT PLANS

If you derive all or part of your income from self-employment, you can start building for future financial security and at the same time get tax benefits now.

Each year you can deposit 15% of your annual earned income or \$7500, whichever is less, in a retirement savings account at Ann Arbor Federal Savings. Your deposits earn high interest each year and the interest earned is tax deferred. You can deduct the full amount of your annual deposit from your present income now, while you are in a higher tax bracket. You then pay at a much lower tax rate as you draw from the account after retirement.

FOR EXAMPLE:

Let's use a self-employed married man who is 45 years old, earns \$25,000 a year and is in the 25% bracket. He puts \$2,500 a year in his retirement account. With the Keogh Plan, the full amount is tax deductible and his tax saving is \$625. If he retires at age 65, his life-time tax saving would be \$12,500. And at age 65 he would have total cash, with interest figured at the current rate of 5%, of \$85,782.35.

If he doesn't use the Keogh plan, he has to pay income tax of \$625 or \$2500 leaving \$1875 for investing in his retirement plan. At age 65 he would have accumulated only \$65,649.76.

In addition, Ann Arbor Federal Savings also offers the new Individual Retirement Account for those who now are employed by a company that does not offer a pension plan. Maximum tax deferred yearly deposit allowed is \$1500. IRA pension plans can be arranged for an individual or for an entire corporation.

CHECK YOUR POTENTIAL TAX SAVINGS

YOUR TAXABLE INCOME	Your Tax Bracket	You Put In Your Retirement Fund Account Each Year	\$2,500	\$2,000	\$1,500	\$1,000
			Your Yearly Tax Savings Would Be			
\$ 8-12,000	22%	\$	\$	\$600	\$330	\$220
12-16,000	25			580	420	280
16-20,000	28	700		560	400	260
20-24,000	32	800		540	380	240
24-28,000	36	900		520	360	220
28-32,000	39	975		500	340	200
32-36,000	42	1,050		480	320	180
36-40,000	45	1,125		460	300	160
40-44,000	48	1,200		440	280	140
44-52,000	50	1,250		420	260	120

Both of our plans, Keogh and IRA, are 100% vested and individual accounts insured to \$40,000 with an agency of the federal government.

For further details send in the coupon or dial 789-8300.

ANN ARBOR FEDERAL SAVINGS

ANN ARBOR OFFICES: Downtown, Liberty at Division; Westside, Pauline at Stadium; Eastside, Huron Parkway at Platt; Northside, Plymouth at Nixon; CHELSEA—Main Street near Old U.S. 12; DEXTER—8081 Main Street; YPSILANTI—Hawitt at Packard; MANCHESTER—111 East Main Street; BRIGHTON—205 West Grand River.

AAFS

Founded 1890

Member: Federal Home Loan Bank System • Federal Savings and Loan Insurance Corporation

10 OFFICES TO SERVE YOU IN:
ANN ARBOR, CHELSEA, DEXTER, MANCHESTER, YPSILANTI, BRIGHTON, SALINE

ANN ARBOR FEDERAL SAVINGS

Please send more information:

☐ Tax Retirement Plan for the self-employed

☐ Individual Retirement Account

Name _____

Address _____

City _____ State _____ Zip _____

Telephone _____

Faster gains from better FEEDS

Calves get growing and gain-
ing faster, on our balanced,
fortified Calf Feed... en-
riched with needed vitamins
minerals.



Complete feeding rations for
all your livestock, poultry.

**FARMERS'
SUPPLY CO.**

PHONE 475-1777

DUNBAR'S DEXTER LOCKER

PAUL DUNBAR, OWNER

8083 MAIN ST., DEXTER

PHONE 426-8466

Old Fashioned Ham lb. \$1.29
Slab Bacon, in chunk lb. 98¢

98¢ lb. BEEF SIDES

Pre-cut \$20

\$1.19 lb. HIND QUARTERS

Ready \$10

86¢ lb. FRONT QUARTERS

To Go \$10

Buy Ready-Cut Sides and Save

Call for More
Information

Discount to Civic Groups - We Accept Federal Food Stamps

CUSTOM SLAUGHTERING & PROCESSING

Community Calendar



Spaulding for Children Christmas cards are now on sale. They may be purchased at Spaulding for Children agency at 3850 Waukegan Road, Chelsea, Michigan. We are open from 9 a.m. to 5 p.m. Monday thru Friday. Or phone, we will send you an order blank at 475-2500 or 475-8037.

Lyndon Township Planning Commission meets the second Thursday of the month at the Town Hall at 8 p.m.

Chelsea Jaycees Annual Blood Drive for holiday accident victims will be held Saturday, Dec. 20. Contact Howard O'Dell at 475-8100, Bob Meyer at 475-1277, or Bob Ponte at 475-9191, if you care to donate blood.

Dexter-Chelsea La Leche League meeting Monday, Dec. 22, 8 p.m. at the home of Mrs. Marvin Fischer, 3044 N. Lima Center Rd., Dexter. Topic, "Nutrition and Weaning."

Lyndon Township Board meets the third Thursday of the month at the Town Hall at 7 p.m.

Inquiries regarding the Chelsea blood bank may be directed to Harold Jones in the event that Mrs. Dudley Holmes is unavailable, or to Robert Moyer, American Red Cross in Ann Arbor, 971-5300.

Chelsea Jaycees first Tuesday of every month. Board meeting, fourth Tuesday of every month at Chelsea Lanes. Meetings begin at 7:30 p.m., guests are welcome.

Sylvan Township Board meeting the first Tuesday of the month, at 7 p.m., at Sylvan Township Hall.

Chelsea Co-op Nursery applications for 1975-76 classes are now being taken. For information, call Jearl Mull, 426-8822 or Leslie Bowers, 475-1401.

American Legion and Auxiliary hospital equipment available by calling Guy Freysinger at 475-1861.

Congressman Bob Carr's Mobile Office Van will be in Chelsea from 12 noon to 1:30 p.m., Monday, Dec. 22.

Chelsea Home Meal Service delivers one hot meal a day to elderly and disabled living in the Chelsea area. For information call 475-3014 or 475-2923.

Senior Citizen Pua Nite every Friday evening at 7:30.

The Bookmobile from the Washtenaw County Library will stop weekly on Wednesdays from 4:15 to 4:45 p.m. at the North Lake Methodist church. From 5 p.m. to 5:30 p.m. Wednesdays, the bookmobile will be at the Cavanaugh Lake Store.

Weekly Tuesday Nite Singles Club, dance, 9 p.m. to midnight Ann Arbor "Y," with live band.

Pap tests are free for all area women, Tuesday mornings, at St. Joseph Mercy Hospital, Ann Arbor. Call American Cancer Society office, 668-8857 for appointment.

Lamaze Association of Ann Arbor is now holding classes at the Chelsea Community Hospital. If interested, call 761-4402, or 475-9316.

Humane Society of Huron Valley has dogs and cats for adoption. Owners may reclaim their lost pets. Phone 662-5585. Open from 9 a.m. to 5 p.m. daily; Sunday, 1 p.m. to 5 p.m. 100 Cherry Hill Rd., quarter-mile south of Plymouth Rd. at Dixboro.

Will Celebrate 45th Wedding Anniversary

Mr. and Mrs. Charles W. Myers, formerly of Chelsea, now of Citra, Fla., will celebrate their 45th wedding anniversary Saturday, Dec. 27. The Myers have one son, Clyde, who lives with his wife Maryann and their three sons in Grass Lake, and a daughter who lives in Florida. Their address is Route 2 Box 460 Citra, Fla.

DEATHS

Walter H. Schrader

Dies Thursday at Hospital Following Extended Illness

Walter H. Schrader, 80, of 1250 Wilkinson St., died Thursday, Dec. 11 at Chelsea Community Hospital following an extended illness. He had entered the hospital about a month ago. Mr. Schrader had retired from Federal Screw Works here in 1930.

A resident of Chelsea for many years, Mr. Schrader was born in Dundee on June 10, 1895, a son of Carl and Friedericka Schwegler. He was married to Mary Kivette on Oct. 20, 1917. She survives.

Mr. Schrader had served with the U.S. Army during World War I and was a member of Herbert J. McKune Post No. 31 of the American Legion. He also was a member of North Sharon Bible church, Sharon township.

Surviving, in addition to his widow, are three sons, Walter Schrader of Cavanaugh Lake, William Schrader of Grandville, and Donald Schrader of Chelsea; four daughters, Mrs. Ethel Strouse of Pontiac, Mrs. Jerry (Florence) Newcombe of Bay City, Mrs. James (Jean) Coluccio of Kansas City, Kan. and Mrs. Mary Ann Lantis of Chelsea, 21 grandchildren, 19 great-grandchildren, two sisters, Mrs. Anna Shepherd of Bradenton, Fla. and Mrs. Martha Negaus of Adrian, a brother, Carl Schrader of Dundee, and several nieces and nephews.

Funeral services were conducted at North Sharon Bible church on Saturday, Dec. 13 at 1 p.m. with the Rev. William Ensen officiating. Military graveside rites were conducted by Herbert J. McKune Post No. 31 of the American Legion, followed by burial in Oak Grove Cemetery. Arrangements were made by Burghardt Funeral Home.

BIRTHS

A son, Jamy Barret, Dec. 10, to Mr. and Mrs. Tim Orthing at St. Joseph Mercy Hospital. Paternal grandparents are Mrs. Lester Bennett and Henry Orthing. Maternal grandparents are Mr. and Mrs. Omer McCormick of Melvindale.

A son, Jeffrey Eric, II, Dec. 3 at St. Joseph Mercy Hospital in Ann Arbor to Mr. and Mrs. Jeff E. Williams of 303 Railroad St. Maternal grandparents, Duane Boyer of Chelsea and Eileen Boyer of Jackson. Paternal grandparents are Mr. and Mrs. James E. Williams of Cody, Wyo. and Mr. and Mrs. Dale Lytle of Milan.

A son, Thomas Joseph, IV, Dec. 15 at Hill Air Force Base, Ogden, U., to Staff Sergeant and Mrs. Thomas McGaw stationed in Ogden. Maternal grandparents, Mr. and Mrs. R. Skinner of Wymondham, Norfolk, England. Paternal grandparents, Mr. and Mrs. Thomas McGaw of Chelsea.

A son, Christopher Anthony, Dec. 12 at St. Joseph Mercy Hospital, Ann Arbor, to Mr. and Mrs. Kerry Kargel of 302 West Summit. Maternal grandparents, Mr. and Mrs. Glenn Kraal of Dimondale. Paternal grandparents, Mr. and Mrs. Clarence Kargel of Willow Springs, Mo.

McKune Library Hours Shortened for Holidays

McKune Memorial Library will be closed Wednesday and Thursday, Dec. 24 and 25 and Thursday, Jan. 1. The library will hold afternoon hours, 12 to 5 p.m. only on Dec. 31.

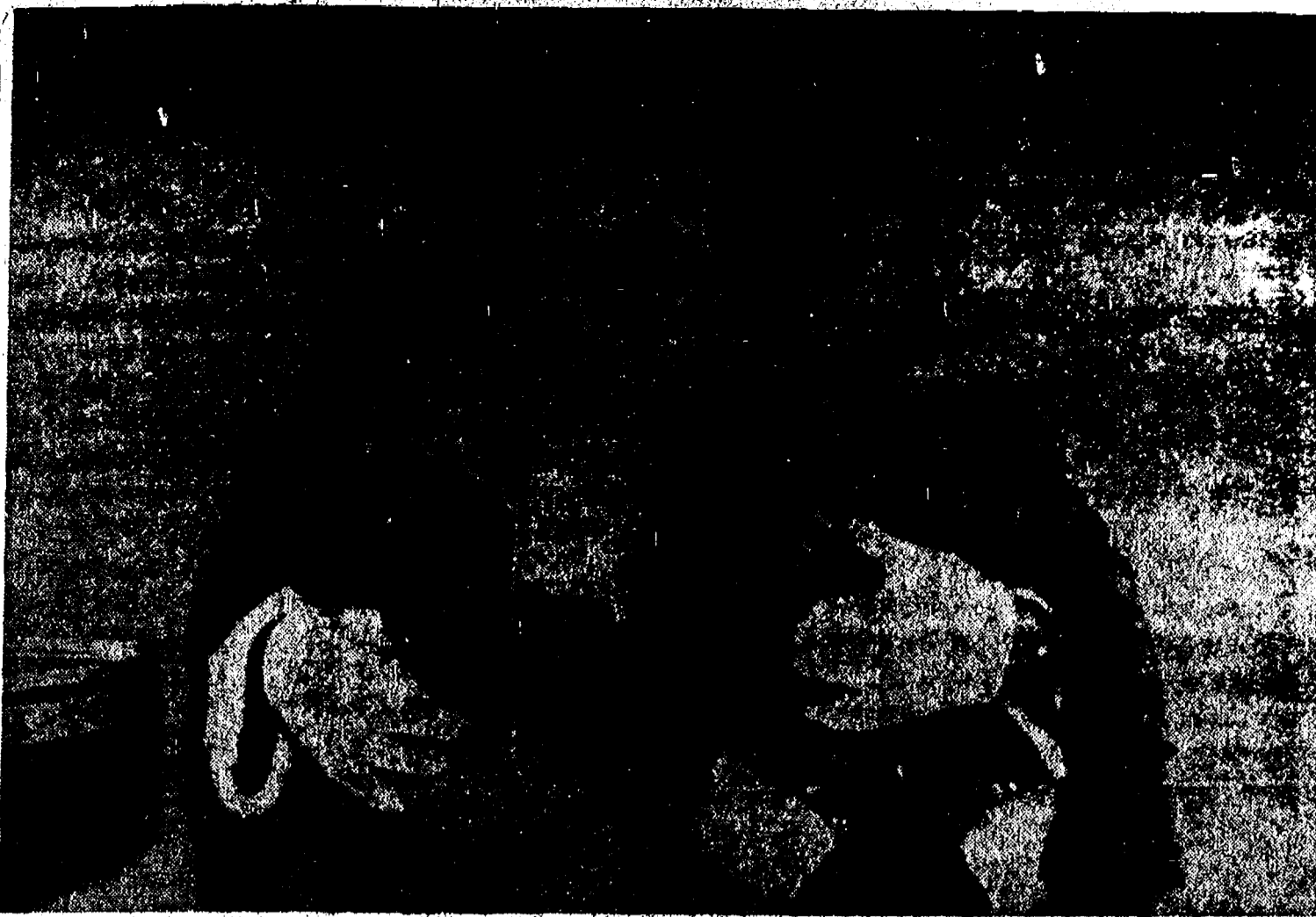

LITTLE AMBER LUKASIAK (right) and sister Tracey aren't quite sure if they enjoy Santa's bear hug. The little girls were among numerous area children who visited with Santa last Saturday at Longworth Plating building before his departure to assist Mrs. Claus and the elves in finalizing Christmas plans for all little girls and boys. The girls are the daughters of Mr. and Mrs. Tom Lukasiak of 11451 Jackson Rd.

Methodist Retirement Homes Start Development Campaign

The United Methodist Retirement Homes were recently honored by the acceptance of Dorothy Kresge to become chairman of their upcoming campaign to raise \$3 million for construction and renovation at Boulevard Temple in Detroit and Chelsea retirement homes.

Mrs. Kresge has devoted most of her life to church work. She is

a woman who inspires deep faith among those with whom she comes in contact, always finding time to join in various projects sponsored by the church. One of these activities involves a workshop composed of members over 70 years of age who meet regularly to sew medical dressings.

An active participant in educational and community affairs, Dorothy Kresge received a distinguished Service Award from Albion College in 1973. A girls' test-dence at Asbury College, (Ky.) bears her name in recognition of her personal concern for the school. A member of the Detroit Metropolitan United Methodist church for 63 years, Mrs. Kresge serves on the boards of directors of the homes, the Boulevard Temple Agency Committee, the World Medical Relief (Detroit), and the Michigan Mothers Committee.

In May 1975, the Board of Trustees of the United Methodist Retirement Homes approved a \$3 million capital campaign to raise the necessary monies for Phase

I developments at Boulevard Temple and Chelsea. Phase I projects entail expansion and renovation of dining and kitchen facilities and construction of a nursing care wing at Chelsea, as well as construction and renovation at Boulevard Temple resulting in a 49 percent increase over current occupancy.

JV Cagers Record Their First 2 Wins

(Continued from page one)

Guard Brian Lewis sank a free throw with nine seconds left in regulation play to send the game into overtime with the score 45-45.

Neither team was able to put in points during the first overtime. However, during the second period, Lewis made a short jump shot to give Chelsea a 47-45 lead, enabling the Bulldogs to clinch the victory.

Leading the scoring were Randy Harris with 16 and Mark Feeney with 11 (including 9 for 11 from the foul line). Chris Smyth led the rebounds with 11, followed by Dave Schrotenboer and Harris with six each. Smyth led the team with nine steals; Feeney had seven. "Although we didn't shoot well from the floor (23 percent), we played good defense and shot 65 percent from the foul line," remarked Coach Terpstra.

Saturday night the JV's defeated Brighton, 62-53. The Chelsea Bulldogs sputted to a 16-6 first quarter lead and maintained a 10-point spread at the half, 30-20. In the third quarter Brighton narrowed the gap to 38-34, but Chelsea increased it by nine points at the end of the game with a 62-53 score.

Dave Schrotenboer played an outstanding game with 17 points, 16 rebounds and three steals. Randy Harris contributed 13 points, Chris Smyth, eight, Matt McCleary seven, Brian Lewis and John Daniels, six, and Mark Feeney, five. Smyth also snagged nine rebounds. Friday evening the JV Bulldogs will travel to South Lyon.

Rec. Classes...

(Continued from page one)

in-time for the winter program, now that the construction nears completion at all four schools.

For those interested in the statistics of the program, a total of 554 area residents participated in one or more recreation programs this fall. Of those, 104 were from Sylvan township and 43 from Lima township. 87 persons enrolled in recreation programs were from the village proper. Other townships in the area were also represented in the programs.

Classes and plans for a winter recreation program are now underway. Once definite arrangements have been made, a complete schedule of offerings will be listed in The Standard.

All-Conference...

(Continued from page one)

important, a good team attitude," remarked her coach, Cheryl Turner. Miss Turner added that Penny averaged a total of eight points per game this season.

The 5'4" brunette says she plans to play varsity basketball next year adding that she also played on the CHS freshman team in 1974.

She is the daughter of Mr. and Mrs. Luke Collinsworth of 19810 Ivey Rd.

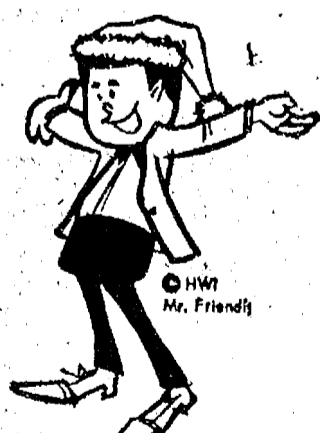

SMOKE DETECTORS

—Every new house has one
—Every existing house should!

Wire-Direct Reg. \$37.95 **\$32.95**

Plug-In Reg. \$40.75 **\$35.75**

Battery Type Reg. \$48.95 **\$43.95**

SAVINGS GOOD 'TIL XMAS

CHELSEA LUMBER

Deadline Near for Semi-Finalists in Scholarship Competition

Chelsea High school seniors who have been notified by the Department of Education that they are semi-finalists in the state of Michigan competitive scholarship competition, must have mailed out their Parent Financial Confidential Statements by Saturday, Dec. 20.

To be mailed with the statement, a \$4 fee, and do not forget the program code number: 0428.

CHS counselor George Bergman notes that those students who need a PCS statement may pick one up in the counselor's office.

Personal Notes

Mrs. Marian Rutledge and Mrs. Howard Brooks attended the annual American Federation of Musicians Ball at the Union Labor Temple in Jackson Monday evening. Tommy Dorsey's band provided the music for dancing.

Blotters soak up a lot of stuff, but get it all backwards. So do some people.

Fortunately, there is more to grapefruit than meets the eye.

College Club Reunion Slated Friday at CHS

The Chelsea College Club will hold an informal reception for returning alumni, especially freshmen and college-bound students tomorrow, Friday, Dec. 19 from 2 p.m. on in the Conference room (next to counselors offices) at the high school.

According to George Bergman, high school counselor, the get-together is to provide college-bound seniors with an opportunity to discuss what college is "really" like from the point of view of the seasoned student.

Meal Service...

(Continued from page one)

drivers and because some of the program's drivers are unable to drive during the winter months, they are looking for persons to deliver meals on Mondays, Wednesdays and Sundays. Persons who feel they can donate one hour of their time each week should contact Virginia Wheaton at 475-7412 or Caralee Hoffmeyer at 475-8014.

TRAVEL WITH PEOPLE YOU KNOW

JOIN UNITED CHURCH TRAVELERS TO HAWAII

Four Island Tour - Departing March 6, 1976
\$768.90 Complete from Detroit

Price includes all air and land travel, in-flight meals, regular scheduled air lines, baggage transfers, sightseeing, deluxe hotels. (Optional meal plan available at additional cost)

CONTACT

REV. R. J. RATZLAFF, TOUR HOST
170 Orchard St., Chelsea, Mich. 48118 Phone 475-7307

This Christmas...a MAYTAG

WASHERS DRYERS
DISHWASHERS

BIG SAVINGS NOW!

LIMITED TIME & QUANTITY
Sale Starts (Date) Ends (Date)

Maytag Scotsman Washer

• Permanent press and regular fabric cycles • 3 Water level settings • 3 Water temperature settings • Zinc coated steel cabinet with tough acrylic enamel finish • Family size porcelain enamel tub with Power Fin Agitator • Attractive brushed metal trim

NOW ONLY

\$279⁹⁵

MAYTAG ALL FABRIC Dryer

• Permanent Press, regular and air fluff settings to make drying today's fabrics simple • Quality Maytag engineering means years of efficient, economic service • Famous Maytag Halo of Heat • Dryers gently dry clothes in a smooth porcelain enamel drum • Zinc coated steel cabinet with extra tough acrylic enamel finish fights off rust and provides lasting beauty

WHILE THEY LAST

Don't Miss Out

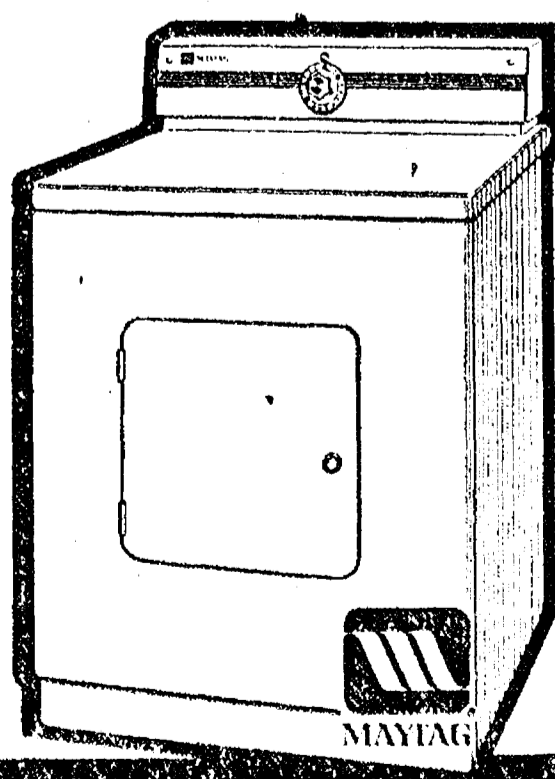
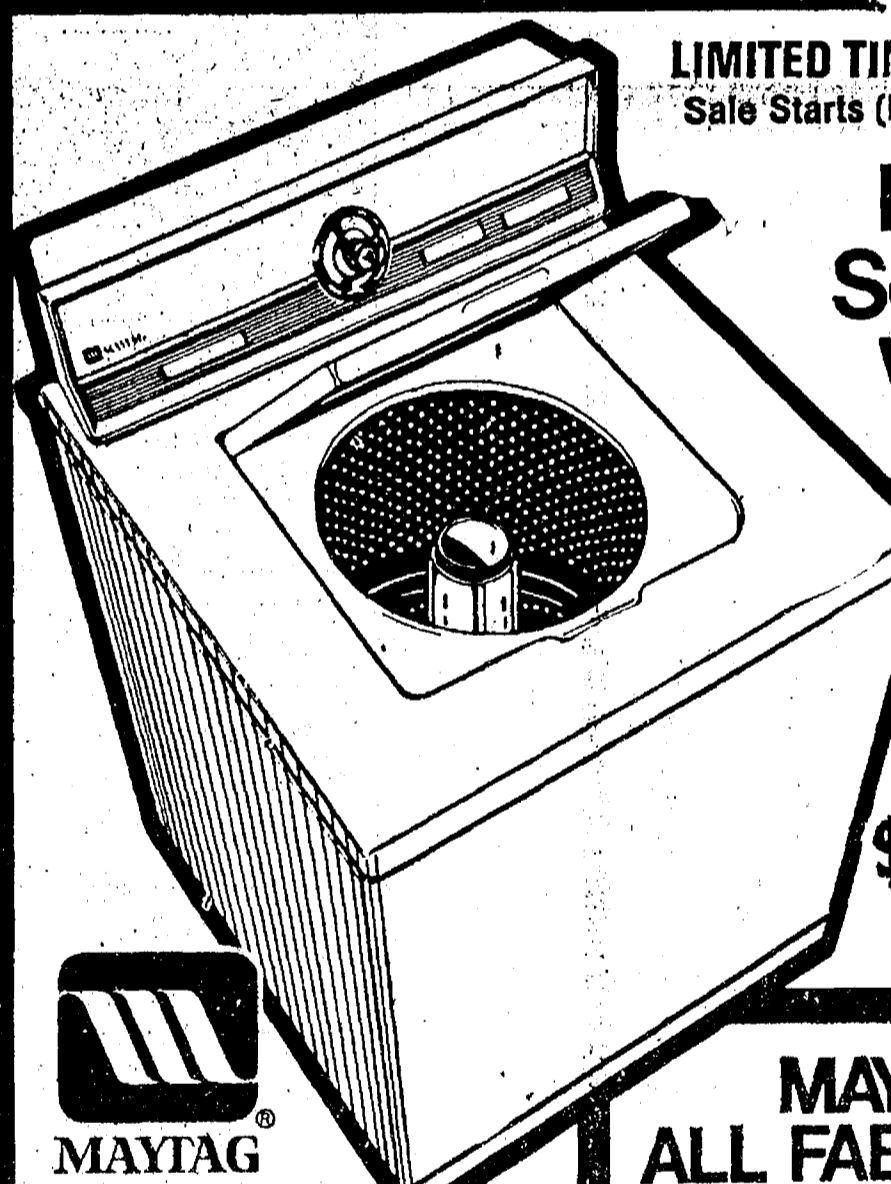

Delivery in time for Christmas. Special giant Maytag 3-dimensional Christmas gift card FREE with purchase of any Maytag.

HEYDLAUFF'S

113 N. Main St., Chelsea

Ph. 475-1221

Fantastic Gift Idea

From Amana

Radarange
MICROWAVE OVEN

made only by Amana.

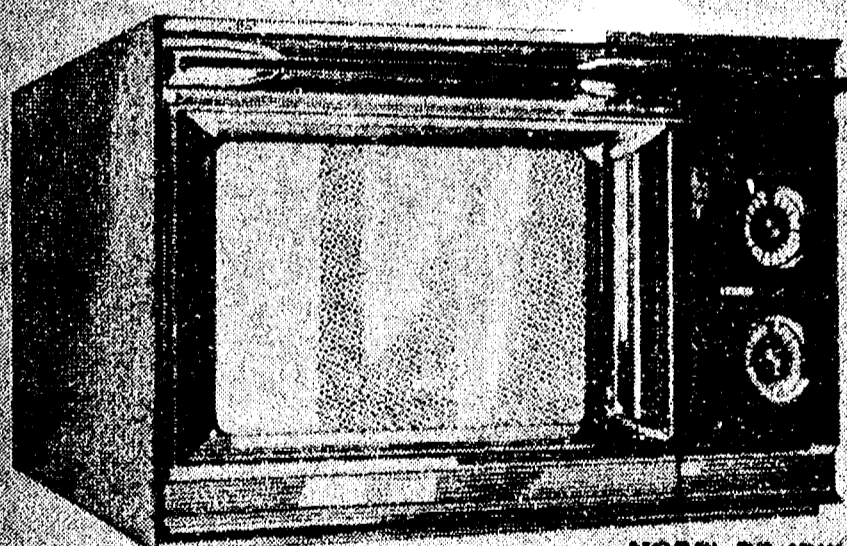

MODEL RR-4DW

Cuts cooking times by 75%.
Cooks a 5-lb. roast in 35 minutes,
bakes a potato in 4 minutes,
cooks hot dogs in 20 seconds.

Amana introduced microwave cooking into the home. The Radarange microwave oven ushered in a whole new era in cooking. And along with it, a lot of competition.

But the competition has nothing like the Amana Radarange microwave oven, and they never will. Because Amana holds exclusive patents on the Radarange oven. So, as much as the others would like to have the features that Amana has, they never will.

Is it any wonder more Radarange microwave ovens are sold than all other makes combined? We don't think so. Come in and see for yourself why the Amana Radarange is the best microwave oven you can buy.

If it doesn't say **Amana**,
it's not a **Radara**ge.

MICROWAVE OVEN

HEYDLAUFF'S

113 N. Main St.

Ph. 475-1221

GAMBLE'S

GIFT ITEMS SNOWMOBILE SUITS

Children's sizes **\$18.95**
Youth sizes **\$21.95**
Teen sizes **\$29.95**
Men's & Women's sizes, from **\$36.95**
2-Piece Suits, from **\$44.95**

SNOWMOBILE BOOTS **\$12.95**
FELT BOOT LINERS **\$5.50**
SNOWMOBILE MITTENS, from . . . **\$3.25**

SHOP NOW & SAVE!

Dreadnaughts Split Games as Bulldogs Creep Close to Win

The Bulldogs remain the underdogs in Southeastern Conference basketball play following a week-end of two losses to SEC opponents. However, all is not bleak for the varsity cagers; they have narrowed their opponents' victory margin to four and two points, and while Randy Guenther and Mike Tobin put in their first double figure scores for the season. On top in the league with a record of 3-0, Lincoln High and Saline, 2-0, remain the only undefeated teams in the league.

Friday Night's Games

Saline 64, Milan 42—

It seems remarkable that either team was able to mark up a victory Friday evening in a game where the number of turnovers nearly equaled the number of points. Both teams played mistake-filled games, with all reports indicating that Saline simply made less mistakes. Early in the fourth quarter, after quarters where Milan and Saline each held the lead, the Hornets completed two three-point plays tallying up their score in the last eight minutes of play. Saline was led by Craig Kivi with 18 points, followed by Tom Mitches 11 and Dave Slagenwhite with 16 and 10, respectively. For Milan, Kurt Dingman was the only player who scored in the double figures with 14.

Dexter 67, Brighton 51—

Rebounding was the key to victory Friday evening for the Dreadnaughts. They were able to grab 37 to Brighton's 21. While the Dreadnaughts were able to hold on to a victory score for most of the evening, the decisive points came in the fourth quarter when they put together a 10-point lead. Mark Mast was high scorer for Dexter with 15. Fellow player Mark Ianni had 14, followed by Bruce Vail with 12 and Doug Gross and Bill Mussio with 10 each.

Lincoln 83, South Lyon 59—

Johann Barbour led his teammates Friday evening with 26 points for a Lincoln victory. The Railsplitters rolled together the victory to make it their third since the season opened. Also leading Lincoln's offense were Mike Williams with 17 points, Linard Wesley with 15 and Darryl Sizemore with 13. The contest was close at half-time when South Lyon held the lead, 34-31, but a 14 consecutive point effort in the third quarter

er fired up the Railsplitters for the victory.

Novi 41, Chelsea 37—

Victory was too close for comfort Friday evening for Chelsea's Bulldogs. Try as they might they couldn't hit their mark and lost their fourth game of the season to the Wildcats. With the score 39-37 and less than one minute of play remaining in the game, the Bulldogs had a good chance to at least knot the score. However, a missed lay-up and three missed shots forced the Bulldogs to hand over the game to their opponents. High scorer for Chelsea was captain Randy Guenther with 19 points. Novi's Scott Parsons scored 22.

SATURDAY'S GAMES

Saline 75, Novi 69—

Saline's Hornets added another victory to their roster Saturday evening as they hit the target to mark up a six-point victory margin in their names over the Wildcats. The teams battled it out with Saline taking a 14-point lead in the last quarter, only to find the Wildcats trim it back. Saline's Dave Fosdick led his team with 18 points while Cragi Kivi had 14. Novi's high scorer was John Pisha with 16 and Bill Giorgio with 15.

Lincoln 58, Dexter 52—

Dexter was outscored by their Railsplitting opponents Saturday evening, 58-52, drowning their hopes of going for an undefeated season. While the Dreadnaughts held the lead at half-time by five points, they were unable to stop the Railsplitters as they began to roll in the third quarter; not stopping until they had the victory well in hand. Johann Barbour provided the most points and rebounds for Lincoln, with 16 points and 17 rebounds. Mike Williams put in 10 points while Darryl Sizemore had 12, eight of those in the third quarter.

Milan 90, South Lyon 64—

The Lions didn't know what attacked them Saturday evening as Milan's Big Reds romped around them to post a 90-64 victory in their name. Milan's only problem came in the start of the game, when they were charged with two technical fouls.

High man for Milan was Kurt Dingman with 18 points while Jim Dutton and Al Tallas each put in

15 points. Other high scorers for the Reds were Eric Wuster and Don Tomford with 10 points. South Lyon's Kevin Base took honors with his 25-point effort.

Brighton 62, Chelsea 60—

It seemed the Bulldogs couldn't get any closer to victory than one point Saturday evening as they attempted to edge Brighton out of the win column. Despite their loss, the Bulldogs went neck and neck with their opponents as Randy Guenther led all the scorers with 22 points. Six-foot-eight Mike Tobin put in 12. The win was Brighton's first this year in the SEC.

SEC STANDINGS

As of Dec. 13

	W	L
Lincoln	3	0
Saline	2	0
Dexter	2	1
Milan	2	1
Novi	1	2
Brighton	1	2
South Lyon	0	2
Chelsea	0	3

Hockey Team Loses Tough Contest, 5-3

Chelsea High Schoolers lost a tough hockey game to Hanover-Horton Sunday by a 5-3 margin. In a hard checking, but clean hitting game, Chelsea made a great effort to overcome a 4-1 lead in the third period.

Down 4-1, Don White scored a pair of goals, but Chelsea couldn't overcome Hanover's tough defense. A late goal by Hanover put the game out of reach.

The first Chelsea goal was scored by Greg Hastings, Chelsea's leading scorer.

A pair of non-league games will be played this week-end, Friday evening at 10:30 against Lenawee at Jackson, and Sunday, at 6:30 p.m. against Lansing at Dunn Arena on the MSU campus.

The Chelsea Boosters Club and players will hold a club dinner Saturday evening, Dec. 20 at the Robert Houle residence.

Men's Recreation Basketball Teams Will Organize

An important organizational meeting for representatives of men's basketball teams interested in participating in the Chelsea Recreation Council's Men's Basketball League this winter will be held Monday evening, Dec. 22 at 8 p.m. in the Village Council Chambers.

Holly Porter, Council director said that this meeting is of utmost importance as teams will be choosing representatives to the Board of Directors which will govern play this season. "We also want to complete the schedule and collect fees," she added.

For further information Mrs. Porter may be contacted at 475-9315.

Some moths can detect the presence of sugar when diluted to one part in 300,000. One part in 200 is the top limit for humans to detect sugar content.

CHELSEA, MICHIGAN, THURSDAY, DECEMBER 18, 1975



TWO LUCKY YOUNGSTERS were winners of shiny new bikes at the Dana Corporation's Christmas party over the week-end. Pictured with their early gifts from Dana are Ron Lewis (left) son of Mr. and Mrs. Ron Lewis of Stockbridge, and Pam Simons, daughter of Mr. and Mrs. Vaughn Simons of Munith. With the kids are Ken Kuzon (right), Dana's plant superintendent and Junior Achievement representative, and Alfred Schmidt, employment supervisor at Dana. 291 children of Dana's employees attend the party last Saturday.

Wrestlers Win Easy Victory Over Lincoln

Chelsea grapplers chalked up their second dual victory with an easy win over an inexperienced Lincoln squad last week. Chelsea's young wrestlers were up against even competition and many responded with wins.

Mark Bucholz, at 98 pounds was able to ride his man out the last period and save a close 3-2 win. Chuck Young, at 105 pounds, came up with a first period pin at 1:36. Joe Keiser came back in the third period and gained his first varsity win with a 8-4 decision. At 119 pounds, Jim Stahl rolled to 19-2 decision. Dale Schoenberg scored a first period pin at 1:26 pounds and Mike Young scored a 13-2 decision win at 138 pounds.

One of two Chelsea losses was at 138 pounds where Bob Swanberg lost by a pin. Kelly Alder, in his first varsity match, was well in control of the match when his opponent had to default a victory to Kelly. Tim Reed continued to look impressive as he scored a fall victory at 3:30. Dennis Bauer scored a quick first period pin.

In the heavyweight division, Tom Bareis put a lot of effort in his match with a much heavier opponent. He was defeated in the third period by a pin.

In all, the Chelsea wrestlers looked good. However, they will

face an even tougher test tonight (Thursday) when they go against Novi on their opponent's mats.

Chelsea wrestlers who are starting to build records are Tim Reed, 7-0; Dennis Bauer, Mike Young and Dale Schoenberg, 6-0 and Jim Stahl, 5-2.

In JV action only four matches took place. Joe Marentette and Rocky Brandell both scored 50-second pins. Steve Marriott came through with a last second pin in the third period and John Push was pinned in a heavyweight match.

Presenting Joint Christmas Concert

The combined choirs of United Methodist church and St. Paul's United Church of Christ are presenting a special Christmas performance of "Gloria" by Antonio Vivaldi, Dec. 21, at 8 p.m. at the United Methodist church. Soloists will be Beverly Slater, Marilyn McCallum, Pat Knickerbocker, and Judy McArthur. Instrumentalists are violin, Leah Atwater, Linda Speck, Carolee Hoffmeyer, and

Anne Lee; viola, to be announced; Cello, Pat Stirling; bass violin, Bruce Galbraith; trumpet; Duane Luick; oboe, Denise Campbell, and organ, Jackie Ritter.

Co-directors of this performance will be Tom Riis and June Warren. The community is invited to share in this special Christmas Concert. There will be a punch and coffee hour following the concert.

Lincoln 83, South Lyon 59—

Johann Barbour led his teammates Friday evening with 26 points for a Lincoln victory. The Railsplitters rolled together the victory to make it their third since the season opened. Also leading Lincoln's offense were Mike Williams with 17 points, Linard Wesley with 15 and Darryl Sizemore with 13. The contest was close at half-time when South Lyon held the lead, 34-31, but a 14 consecutive point effort in the third quarter

Milan 90, South Lyon 64—

The Lions didn't know what attacked them Saturday evening as Milan's Big Reds romped around them to post a 90-64 victory in their name. Milan's only problem came in the start of the game, when they were charged with two technical fouls.

High man for Milan was Kurt Dingman with 18 points while Jim Dutton and Al Tallas each put in

RICK'S MARKET

Just North of Chelsea on M-52 "The Friendly Store" Phone 475-2898

HOLIDAY SPECIALS FROM OUR BAKERY

- ★ CHRISTMAS COOKIES
- ★ CAMEL PECAN ROLLS
- ★ PIES OF ALL KINDS
- ★ HOT ONION ROLLS
- ★ HOT DINNER ROLLS
- ★ BREAKFAST ROLLS
- ★ DOUGHNUTS
- ★ FRESH HOT BREAD

All kinds, fresh daily

Be Sure To Place Your Order Now!

FRITO-LAY

POTATO CHIPS 9-Oz. Bag 59¢

FARMER PEET'S RE-PEETER

SLICED BACON 1-Lb. Pkg. \$1.39

12-OZ. CANS

COCA-COLA 8 pac \$1.19

NO-RETURN BOTTLES

7-UP 48-Oz. Bottle 55¢ 28-Oz. Bottle 3 for \$1.00

Watch Out for the Old Grouch
BUY YOUR YEAR-END CHEER NOW!

Made in U.S.A.

give *Evans* slippers
...it's a
holiday
tradition.



RADIO-TYME®
Genuine hand
turned Brown
Leather

\$10.95

STRIETER'S
CHRISTMAS STORE FOR MEN

Gift Ideas
FROM
DANCER'S

All Ladies Sleepwear
20% OFF

Wide Selection of

Infants & Children's Wear
for excellent gift items

Be sure to see our special
Infant's and Children's Dept. in Basement.

ALL BOBBY BROOKS
JUNIOR CLOTHING

10% OFF

Large Assortment of

LEISURE SUITS

If we shouldn't have exactly what you
want, we can order it for you.

ALL LADIES

WINTER COATS

10% OFF

See Our New Selection of

MOOD RINGS

DANCER'S

Chelsea's Friendly Dept. Store

Ads
Taken
till 1 p.m.
Tuesday

Advertise the Action Way! The Want Ad Way!

Just
Phone
475-1371

WANT ADS

The Chelsea Standard
WANT AD RATES
PAID IN ADVANCE—All regular ads, 10 cents per line for 25 words or less, each insertion. Count each line as a word. For more than 25 words, add 3 cents per word for each insertion. "Bride" and "Bride-to-be" add 50 extra per insertion.
CHARGE RATES—Same as cash in advance, with 5 cents bookkeeping charge if not paid before 1 p.m. Tuesday preceding publication. Pay in advance. Send cash or stamps and save 25 cents.
DISPLAY WANT ADS—Rate, \$1.40 per column inch, single column, with only 8-point and 14-point type only. No borders or boldface type. Minimum 1 inch.
CARDS OF THANKS or MEMORIALS—Single paragraph ads, \$1.50 per word beyond 50 words. 3 cents per word beyond 50 words.
COPY DEADLINE—1 p.m. Tuesday week of publication.

Cub Scout Christmas Tree Sale
MEABON'S PARKING LOT
ON M-22
8 to 9, Monday thru Friday
9 to 5, Saturday
1 to 5, on Sundays
Sponsored by
Cub Packs 415, 435, 445, 455
All profits to Chelsea Cub Scouts
PIANO TUNING, Chelsea and area.
Facilities for reconditioning and rebuilding. Used piano sales; reconditioned grands and verticals.
E. Ecklund, 426-4429, x504
FOR SALE — Seasoned fireplace wood, \$20. Ph. 475-1059. x27

THORNTON

RURAL LOCATION — On over 1 acre in Chelsea School District. Attractive 3-bedroom home with study or possible baby's bedroom. Full basement and attached garage. Land contract terms possible. \$39,900.
EASY ACCESS for the family who wants country living, but must be convenient to Ann Arbor. This beautifully decorated ranch features large open living space, family room with fireplace, and 3 roomy bedrooms, 2 1/2 baths, 1st floor laundry. All air conditioned. Almost 3 acres, Chelsea schools.

PINCKNEY SCHOOLS — This tri-level home is pleasantly situated near lakes. Enjoy large screened in porch, family room with free-standing fireplace and 2 full baths. New roof, attached garage.

WOODED SURROUNDINGS — Provide perfect setting for this newer home in excellent condition. Everything immaculate; family room and fireplace, 2 full baths, 3 bedrooms. Near North Lake in Chelsea Schools.

VACANT LAND
3 ACRES — Lovely rolling site just outside of town.
2 1/2 ACRES — Several parcels available starting at \$6,000.
6 ACRES — With trees and stream, near Chelsea.

ROBERT H.
THORNTON
JR., P.C.
REALTOR

CHELSEA 475-8628
Dolly Alber 475-2801
Helen Lancaster 475-1198
Peg Hamilton 475-1870
Mark McKernan 475-8424 x27

CUTE, CUDDLY PUPPIES — Ideal Christmas present. Mother registered St. Bernard, father a happy yagabond. Free to a good home. Phone 475-7881. x27

WANT ADS

PATCHING and PLASTERING.
Call 475-7489, 334
CLOGGED SEWER
Reynolds Sewer Service
We Clean Sewers Without Digging
Drains Cleaned Electrically
FREE ESTIMATES
2-YEAR GUARANTEE
Phone Ann Arbor NO 2-5277
"Sewer Cleaning Is Our Business... Not a Side-Line" 334

Custom Built Homes
O—H! We Remodel too
U—can count on us.
N—6 Job Too Small
T—rim Inside & Out
R—ough-in Only If
Y—ou Want to Finish
S—iding Aluminum, 5" Gutters
I—mmediate Attention
D—ALE COOK & CO.
E—stimates, Free

BUILDERS
Please Call
475-8863
DALE COOK
174
BOB'S LOCK & KEY
Complete Locksmithing Service
Commercial, Residential,
Automotive
Luggage locks repaired.
475-9071
414

GEORGE W. SWEENEY HEATING
Licensed Contractor
Furnaces, air conditioning,
and sheet metal work.
Phone 475-1867
204

CAR RENTAL by the day, week-end, week or month. Full insurance coverage, low rates. Call Lyle Christy at Palmer Motor Sales, 475-1301. 254

J. R. CARRUTHERS
LICENSED
RESIDENTIAL BUILDER
CUSTOM HOMES
ADDITIONS/FIREPLACES
PATIO
ROOFING/SIDING/REPAIRS
475-7234
CHELSEA 304

LOST — 2 female beagles vicinity of Island Lake, Chelsea. 1 black white and tan with a stub tail and 1 black and tan with a black face. Ph. 475-2584. Reward. x27
FORD BRONCO — 1966 4-wheel drive with plow. Taking bids. Call Gregory 313-498-2788 after 6:00 p.m. on weekdays. x27

WANT ADS

HOUSE FOR SALE by owner — 4 bedroom ranch, family room, 2 baths, full basement, 3 years old. Ph. 475-1791. 144
ALBER FARMS ORCHARD - CIDER MILL
Member Michigan Certified Farm Markets
Northern Spy and Ida Red
Sweet Cider - Whiskey Barrels
New Kags - Potatoes - Misc. Items
Open All Winter Daily
9 a.m. to 6 p.m.
except Thanksgiving, Christmas and New Year's Day.
18011 Bethel Church Road
Manchester - 428-7758 x28

Special of the Week
1974 BUICK CENTURY
2-dr. hardtop (air cond.)
27,000 miles
\$3395

USED CARS

1975 OLDS Vista Cruiser wagon, 3-seater, air cond. \$5095
1974 FORD Ranchero pick-up GT, 24,000 miles \$3495
1974 CHEVROLET Vega Kamback wagon, 4-speed \$2495
1973 BUICK Limited 4-dr. hardtop, air cond., 39,000 miles \$3795
1973 BUICK Regal 2-dr. hardtop, air cond. \$2995
1973 OLDS Delta 88 Royale 4-dr. sedan \$2495
1973 OLDS Omega 2-dr. air cond., 26,000 miles \$2495
1973 FORD Pinto runabout, automatic, 28,000 miles \$1895
1972 OLDS Cutlass S 2-dr. hardtop, air cond. \$2495
1972 PONTIAC Catalina 4-dr. sedan, air cond. \$1795
1971 PONTIAC Ventura II 2-dr. sedan \$1795
1971 PONTIAC Catalina 2-dr. hardtop, air cond. \$1695
1971 OLDS Custom Cruiser wagon, 3-seater, air cond. \$1795
1971 BUICK LeSabre Custom 4-dr. hardtop, air cond. \$1595
1971 FORD LTD 2-dr. hardtop, air cond. \$1495
1971 OLDS Delta 88 4-dr. hardtop, air cond. \$895
1970 BUICK Electra 225 4-dr. hardtop, air cond. \$1395
1970 LINCOLN 4-dr. sedan, air cond. \$1295
1970 FORD Galaxie 500 Country Sedan station wagon, air cond. \$695
1966 OLDS 98 4-dr. sedan, air cond. \$395
1966 BUICK LeSabre 4-dr. sedan \$195

FINE SELECTION OF USED SNOW TIRES AVAILABLE
Mon. - Tues. - Wed. - Fri., 8:00-5:30
Thurs., 8:00-9:00
Sat., 8:00-1:00

SPRAGUE
Buick-Olds-Opel, Inc.
Sat., 8:00-1:00
1500 S. Main St., Chelsea 274

CHELSEA
SCHOOLHOUSE APARTMENTS
Applications being taken for Building No. 2 to be open by Jan. 15. Phone R.E.T.S. Enterprises at 761-3025 or 475-1509 for further information. 254

WANT ADS

FOR SALE — Men's ice skates, size 8; ladies' snow boots, size 6 1/2; girls' clothes, size 12; ladies' shoes, size 8. Ph. after 4 p.m., 475-2954. x27
Real Estate One Of Washtenaw
1186 M-52
Chelsea, Mich., 48118
We Make Things Simpler For You!
BRING OFFERS! 3-bedroom home overlooking North Lake. Large living area - Chelsea schools. 1 1/2 acres. \$42,500.
DESIRABLE LOCATION, beautiful home in Chelsea — 3 bedrooms, 1 1/2 baths and fireplace. Priced to sell — \$40,000. Call today!
DAYS - 475-8693

Evenings—
Evelyn White 475-7551
Aileen Zsenyuk 428-7824
Ted Picklesimer 475-8174
Joe O'Connor 494-1223
Steve Flint 475-1423
Jerry Steen 971-1759
Jean Tschirhart 475-2722
Jack Edington, Manager 426-2592
Al Kleis 475-7322 x27

POINSETTIAS
4 colors to choose from:
Red - Pink - Marble - White
Strong, healthy plants.
Phone 426-3188
or 663-8228
after 6 p.m. x27

MARRIED COUPLE without children desire house to rent within a 15-mile radius of Dexter. All reasonable rents considered. Call Chris between the hours of 10 a.m. and 5 p.m. at 426-3111. x27
ODD JOBS wanted by the day. Leave message with F & M Restaurant, Ph. 475-8744. Tom Quigley. x27
FOR SALE — 2 boys' 5-speed Schwinn bikes, 26" wheels; one 17" frame; one 20" frame. \$97 junior pool table; Skittle poker game. Ph. 475-8457. x27

VACUUM CLEANERS
Authorized Electrolux sales and service.
James Cox
428-8444, or 428-8686
118 Riverside Dr., Manchester 484

KNAPP SHOES
For Cushion Comfort
Robert Robbins
475-7282 x484

BRAND NEW HOUSE FOR SALE IN THE COUNTRY

FEATURING
★ 3 large bedrooms
★ 1 1/2 baths
★ Full basement
★ Large 2-car garage
★ Formal dining room
★ Studio ceilings
★ Two sliding glass doors opening to a pine grove
★ Maintenance-free cedar and aluminum exterior
★ Insulated wood windows
★ 3 1/2" and 6" insulation for low heat bills
★ Chelsea schools
This house is so new you still have time to select your own carpet colors. Drive by: Take North Territorial Rd. to Hankerd, turn north, go two miles on Hankerd to Noah Rd., go left on Noah Rd. 500 ft. (Noah Heights is on your left.)
NOAH HEIGHTS is a very exclusive small country subdivision of acre lots, with friendly neighbors, not too close, but not too far. Lots are completely surveyed, covered with pine and oak trees, and located adjacent to state land for year around outdoor enjoyment.
A BEAUTIFUL PLACE TO LIVE
\$45,900 (Complete)
475-2828



WANT ADS

Fireplace Builder
Field stone mason, block and brick mason, tuck pointing.
FREE ESTIMATES
Call 475-8025 after 3 p.m.
Patrick Grammatico
x404
Pickup Caps & Covers
For all makes and models. Standard and custom-designed. From \$147.00. Free brochure.
PIONEER COACH MANUFACTURING CO.
3496 Pontiac Trail
Ann Arbor, 668-6785 x424

CHELSEA

MOVE IN before Christmas — 4 bedroom, 2 1/2-car garage, new roof, new siding, deep lot backs up to woods, close to High School, now reduced to \$45,900. L.C. terms possible.
JUST LISTED — 2-bedroom starter home with view of Wolf Lake, 2-car garage, \$18,500.
24 ACRES, outbuildings plus 2 barns, 2 silos, 5-bedroom home, Dexter schools, approximate 110 acres on the north side of road for \$150,000 per acre.
VACANT 321.27 acres, Chelsea schools, can be purchased as a whole parcel or 10- to 22-acre plots.
PORTAGE LAKE, Bunny canal, 1,876 sq. ft., 3 bedrooms, family room, 2 baths, 2 1/2-car garage, 3 zone heat, \$57,900.
\$32,900 — 3-bedroom, dining el, fenced yard, 4-plus acre.
3-UNIT INCOME, Village of Chelsea, close to shopping and churches, \$33,000.

FRISINGER REALTORS
Chelsea 475-8681

Evenings:
Bob Koch 426-4754
Herman Koenn 475-2613
Toby Peterson 475-2718
Burke Fitzgerald 1-878-6603
Paul Frisinger 475-2621 x274

DRY CLEANING carpets is easier, faster, and safer with Host. Rent our machine. Merkel Home Furnishings. Ph. 475-8621. x27

NEW LISTING — Chelsea, well maintained 3-bedroom ranch in village. Full basement, 1 1/2 baths, 2 1/2-car attached garage. Maintenance free aluminum siding. \$34,500. The Butler Co., Realtors, 994-4700 days and evenings. x28

WANT ADS

LEONARD REITH
Master Plumber
Licensed Electrician
Hot Water Heat
18238 N. Territorial Rd.
Chelsea, Mich. 48118
Phone: 475-2044
FOR RENT — Fair Service Center for meetings, parties, wedding receptions, etc. Weekdays or week-ends. Contact John Wellnitz, phone 475-1518. x314

Headquarters for RED WING WORK SHOES
Foster's Men's Wear
404

INDIVIDUAL and small group instruction in Hatha Yoga and Pranayama, call Ruth at 475-7335 Mondays thru Wed. after 7 p.m., Thursday thru Sunday all day. x27
ARE YOU TIRED of running in circles? Would you like to change your environment; start a new way of life? Would you like to start a new career or continue your education? If you answer yes to any of these questions, now is the time to get in touch with your Army representative, SSG Mike Stewart at 665-3731 or in Chelsea Thursdays from 2 to 4 p.m. at the Post Office. x28

FOR SALE

USED 3-burner electric range, good condition \$49.50
2 SLIGHTLY USED sofas. Excellent condition \$129.95
CLOSE - OUTS
Two 60" LOVE SEATS with ottomans. Reg. price \$949.00. Close-out price \$549.00.
58" LOVE SEAT, wood frame, red plaid upholstery. Reg. price \$399. Sale \$199.00.
LOUNGE CHAIR, gold upholstery. Reg. price \$225.00. Sale \$150.00.
MANY OTHER ITEMS at close-out prices.

MERKEL HOME FURNISHINGS
Ph. Chelsea 475-8621 x21
FOR longer wear keep carpets clean with Blue Lustre. Rent electric shampooer, \$1. Chelsea Hardware. 475-1469 x27
FREE — 12-week-old half beagle, half poodle. Housebroken, puppy shots. Needs good home where she can run and play. Ph. 475-1603. x27

FOR SALE — Automatic bowling game, new \$100, will sell at \$50. Odyssey TV game, complete with all games, reasonably priced. Phone 475-7523. x27

WANT ADS

KLINK EXCAVATING
Bulldozer - Backhoe
Road Work - Basements
Trucking - Crane Work
Top Soil - Demolition
Drainfield - Septic Tank
Trenching, 5" up
Industrial, Residential, Commercial
CALL 475-7681 134

Pierson & Riemenschneider

NEW LISTING — 3-bedroom home on 2 beautiful wooded acres, family room, recreation room, dining room, fireplace, 2 baths. Chelsea school district.
NEW LISTING — Lake property, 3-bedroom home with dining room and partial basement. Only \$17,500.
SHARP — All-brick ranch, 3 bedrooms, 1 1/2 baths, fireplace, dining room, 2-car garage. Convenient location in Chelsea. Good privacy.
HANDSOME 4-bedroom bi-level, recreation room, dining room, 2 full baths, 2-car attached garage, with a lovely back yard.
DO YOU ENJOY entertaining? This home has everything you might need to do it up right. Large recreation room, wet bar, fireplace, family room, 4 bedrooms, 3 baths, plus many extras.
CUTE AS A BUTTON and neat as a pin! Charming remodeled 3-bedroom home. Located in the center of Chelsea. 1 1/2 baths, family room, formal dining room and new kitchen, plus lovely deck. All this for only \$38,500.
GOOD STARTER HOME — With lake access and land contract possibilities. 2 bedrooms and full basement. Just \$18,500.
PLENTY OF ROOM in this double wide mobile home with 3 bedrooms, 1 1/2 baths, central air, intercom, plus more.
ROOMY OLDER HOME centrally located in Chelsea. 4 bedrooms, 1 1/2 baths, family room, dining room, 2 1/2-car garage.

ACREAGE
KALMBACH RD. — 5.2 acres, wooded, \$11,000.
MCKINLEY RD. — (2) 10 acre parcels, (1) 12 acre parcel, wooded, rolling, streams and ponds. \$25,000-\$30,000 per parcel.
WATERLOO RD. — 2 acres, trees, \$8,500.
MCKINLEY RD. — 2.71 acres, wooded, \$5,000.
MUSBACH RD. — 10 acres, rolling, terms, \$15,900.
NOAH HEIGHTS — (4) 1 acre wooded parcels, \$8,900 & up.
LOWREY RD. — 5 acres, rolling, terms, \$9,800.
LINDLEY RD. — 2.26 acres, trees, terms, \$13,000.

ALL Insurance Needs
In the convenience of your own home — or mine
N. H. Miles, Allstate
Call GR 5-8334 after 5 p.m.

REAL ESTATE
NEW LISTING — Delux country living 4-bedroom colonial with fireplace, study, family room, intercom system, 2-car garage, heated pool, greenhouse, 40x80 barn, workshop, natural pond, fruit trees, on 7 1/2 acres. Dexter schools.
NEW LISTING — Williamsville Rd. 3-bedroom home on 1/2 acre. Large kitchen, full basement. Owner leaving state, must sell. Gregory schools, \$34,500.
ATTRACTIVE 2-bedroom home completely renovated, new gas heating system, new roof, lake access, Gregory schools, \$27,900.
2.2 ACRES — Lyndon township, surveyed and per approved. Beautiful rolling land. Area of nice homes. Chelsea schools, \$9,500.
2-ACRE beautiful building site with trees. Waterloo township, \$7,000. Land contract terms possible.
10 ACRES with scenic view. Flowing stream connects two lakes, near state land. \$15,000, 7% land contract.
1 1/4 ACRES on Chelsea-Dexter Rd. Surveyed and drain field installed. Area of nice homes. Price reduced to \$12,000.
A LOT FOR A LITTLE — 4-bedroom ranch on one acre oil forced air heat, insulated. \$17,500. Munith schools.

WATERLOO REALTY
355 Clear Lake
JOANN WARYWODA, BROKER
Phone 475-8674
Evenings:
Sue Lewie, 475-2377
Paul Erickson, 475-1748. x274

FOR SALE — Automatic bowling game, new \$100, will sell at \$50. Odyssey TV game, complete with all games, reasonably priced. Phone 475-7523. x27

FOR SALE — Automatic bowling game, new \$100, will sell at \$50. Odyssey TV game, complete with all games, reasonably priced. Phone 475-7523. x27

FOR SALE — Automatic bowling game, new \$100, will sell at \$50. Odyssey TV game, complete with all games, reasonably priced. Phone 475-7523. x27

FOR SALE — Automatic bowling game, new \$100, will sell at \$50. Odyssey TV game, complete with all games, reasonably priced. Phone 475-7523. x27

FOR SALE — Automatic bowling game, new \$100, will sell at \$50. Odyssey TV game, complete with all games, reasonably priced. Phone 475-7523. x27

FOR SALE — Automatic bowling game, new \$100, will sell at \$50. Odyssey TV game, complete with all games, reasonably priced. Phone 475-7523. x27

FOR SALE — Automatic bowling game, new \$100, will sell at \$50. Odyssey TV game, complete with all games, reasonably priced. Phone 475-7523. x27

FOR SALE — Automatic bowling game, new \$100, will sell at \$50. Odyssey TV game, complete with all games, reasonably priced. Phone 475-7523. x27

FOR SALE — Automatic bowling game, new \$100, will sell at \$50. Odyssey TV game, complete with all games, reasonably priced. Phone 475-7523. x27

FOR SALE — Automatic bowling game, new \$100, will sell at \$50. Odyssey TV game, complete with all games, reasonably priced. Phone 475-7523. x27

Your Opinion of Us
is our most valued asset.

Staffan Funeral Home
"Funeral Directors for Four Generations"
124 PARK STREET PHONE GR 5-1444

YES
WE ARE MAKING
LONG-TERM FARM
REAL ESTATE
LOANS
SEE US
Federal LAND BANK Association
P. O. Box 7006
Ph. 769-2411 3649 Jackson Rd.
Ann Arbor, Mich. 48103

W.B. Jones
Appointments Anytime
475-2828

SCHNEIDER'S GROCERY
CHOICE MEATS - FINE FOODS

LEAN PORK Spare Ribs . . lb. \$1.09	16-OZ. NO-RETURN BOTTLES Pepsi . . . 8 pac \$1.39
MICHIGAN Sour Cream . . pt. 59c	12-OZ. CANS Teem . . . 8 pac 99c
9-OZ. BAG LAY'S Potato Chips . . . 63c	MCDONALD'S FRENCH VANILLA Ice Cream, 1/2 gal. 99c
8 1/2-OZ. BAG LAY'S Ruffles . . . 63c	16-OZ. NO-RETURN BOTTLES 7-Up . . . 8 pac \$1.39
3-LB. BAG McIntosh Apples . 59c	3-LB. BAG Jonathan Apples . 59c

121 S. MAIN ST. PHONE 475-7600
Your Store for Alexander & Hornung's Smoked Meats
We Accept U.S.D.A. Food Coupons

WANT ADS

FOR RENT—Apartment, 1-bed., room, all utilities, stove, refrigerator. Available immediately. No pets or children. 426-8119 or 426-8383. x24 tf

BUILDING SITE—10 acres between Chelsea and Dexter about one mile from I-94, with man-made lake suitable for trout. \$18,000 or best offer. Call 426-8119 or 426-8383. x24 tf

- YOUNG -

We list and sell lake, country and town properties. Eugene Young, Real Estate & Builder, 878-3792, 1386 Dexter-Pinckney Rd., Pinckney 48169. x34tf

BUILDERS—House and barn roofing, all types of roof repairs, aluminum storm windows and doors, aluminum siding and gutters, awnings, porch enclosures, garage and room additions, cement work. Call Joe Hayes for free estimates, Manchester 428-8520. x16tf

CAR & TRUCK LEASING—For details see Lyle Christwell at Palmer Motor Sales, 475-1301. 49tf

CARPENTER WORK—Inside or out. Mr. Coburn, 475-2898. 12tf

COMPLETE ALUMINUM SERVICE

Siding - Awnings - Repairs
Gutters - Storm Windows
Remodeling

Free Estimates
Call 475-9209

Camelot Construction
Chelsea, Mich. x12tf

CUSTOM BUILDING

LICENSED & INSURED
FREE ESTIMATES
TOTAL CONSTRUCTION SERVICES

—Residential, commercial and industrial
—Garages
—Remodeling - Additions
—Aluminum Siding
—Roofing
—Trenching

SLOCUM CONTRACTORS & BUILDERS

Serving Washtenaw County
For Over 20 years
20700 OLD US-12
CHELSEA
Phone 475-8321 or 475-7611 2tf

CUT FOOD COSTS

Grow your own fruit on Stark Bros. trees.
Reserve stock now for spring mail delivery.

Elson Bettner
15700 Cassidy Rd.
475-9223 15tf

WANT ADS

FOR SALE—Indian cents, post-cards, books, foreign coins, Australian opals, and other articles. Will treat you fine. Lawrence E. Guinan, Sylvan Hotel, 114 N. Main St., Chelsea. 23tf

WEDDING STATIONERY—Prospective brides are invited to see our complete line of invitations and accessories. The Chelsea Standard, Ph. 475-1371. 8tf

GUTTERS

SEAMLESS aluminum eaves-troughs installed. White and brown. Call Wilson Metal Shop, Manchester, 428-8468. x8tf

McCulloch
Portable Generators
Chain Saws

WE SELL SERVICE,
SHARPEN AND TRADE.

Chelsea Hardware

FOR REAL DOLLAR SAVINGS be sure and see us before you buy any new or used car. Palmer Motor Sales, Inc. Your Ford Dealer for over 60 years. 2tf

Complete Body Repair Service

Bumping - Painting
Windshield and Side Glass Replacement
Free Pick-up & Delivery
Open Monday Until 9
CONTACT DON KNOLL
FOR FREE ESTIMATE

Village
Motor Sales, Inc.
IMPERIAL - CHRYSLER
DODGE - PLYMOUTH
Phone 475-8661
1185 Manchester Rd., Chelsea
Hours: 8 a.m. to 6 p.m.
Tues. thru Fri. Until 9 Monday.
9 a.m. to 1 p.m. Saturday x14tf

NEED A ROOF? Call Toth Building & Remodeling, (313) 498-2178. 41tf

A fine selection of
New and Used Cars
for immediate delivery

Harper Pontiac
Sales & Service
475-1306
Evenings, 475-1808 40tf

BY OWNER—Saline schools, 2-story, aluminum siding, screened porch, 3 bedrooms, built-in electric kitchen, full basement and paneled game room. \$35,500. Ph. 429-5250. x23

FOR SALE—Estey wood console organ, suitable for a child up to age 12. Very good condition. \$50. Ph. 475-7669 afternoons. 27

'67 FORD 4-dr., very good condition. Must sell. May be seen at 128 Van Buren. Ph. 475-7148. 27

WANT ADS

FOR RENT—4,300 ft. office and warehouse with loading dock. Paved off-street parking. In Dexter. Call 426-4002 after 6 p.m. or week-ends. x12tf

Once-A-Year Sale!
New Cars & Trucks,
Demos,
at
Tremendous Savings!

DEMOS

First come, first served!
Stock No. 894—'75 Dodge Coronet Custom 4-dr. sedan, 380, auto., p.s., p.b., air cond., AM-FM, radials, 2-tone, etc. Was \$5837.80. NOW\$4735

Stock No. 926—'75 Dodge D-100, Club Cab, 133-in. wheelbase, 318, auto., p.s., p.b., AM-FM, speed control, radials, 2-tone, etc. Was \$5743.10. NOW\$4610

Stock No. 973—'75 Chrysler Newport 4-dr. sedan, 400 2-bbl., auto., p.s., p.b., air cond., AM-FM, speed control, radials, etc. Was \$6022.60. NOW\$4865

Used Trucks

'75 CHEVY 3/4-ton pick-up, 350, auto., p.s., p.b., AM-FM, low mileage. \$3995

'73 CHEV 1/2-ton pickup, 307 V-8, auto., step bumper\$1995

NEW '75s

Stock No. 795—'75 Duster Custom Coupe, 225, auto., p.s., AM radio, Space Duster pkg., etc. Was \$4251.95. NOW\$3745

Stock No. 819—'75 Duster Custom Coupe, 225, auto., p.s., AM radio, white sidewalls, etc. Was \$3965.70. NOW\$3485

Stock No. 974—'75 Chrysler Newport 4-dr. sedan, 400 2-bbl., auto., p.s., p.b., air cond., AM-FM, speed control, radials, etc. Was \$5993.45. NOW\$4845

Also an excellent selection of new '75 Vans, Sportsman Wagons, Power Wagons, and Sno-Filters at tremendous savings. Highest trade-ins. Bank financing arranged.

Quality Used Cars

'75 MAVERICK 2-dr. 6-cyl., auto., p.s., air cond., AM-FM, radials, 11,000 miles\$3195

'75 PLYMOUTH Gran Fury Custom 4-dr. hardtop, 318, auto., p.s., p.b., air cond., speed control, AM-FM, rear defogger\$3995

'74 PLYMOUTH Fury 4-dr., V-8, auto., p.s., p.b., air cond. \$1595

'73 PLYMOUTH Satellite Custom 4-dr. sedan, V-8, auto., p.s., p.b., air cond., AM-FM, power windows, rear defogger, 1400 miles\$2795

'73 DODGE Coronet Custom 4-dr., 318, auto., p.s., p.b., air cond., rear defroster, 6,000 miles\$2695

'73 CHARGER SE, 318, auto., p.s., p.b., air cond., AM-FM, radials\$2995

'72 COUGAR 2-dr. hardtop, 351, auto., p.s., p.b., air cond., AM-FM stereo\$1995

'72 VW Bus, good condition\$1995

'71-MERCURY—Monterey—station wagon, V-8, auto., p.s., p.b. \$995

'69 PLYMOUTH Sport Suburban wagon, V-8, auto., p.s., p.b., low mileage\$795

'69 FORD Club Wagon, V-8, 3-speed, 5-pass.\$995

'69 PLYMOUTH Fury III 4-dr., V-8, auto., p.s., rallye wheels\$695

'68 DODGE Coronet 2-dr. hardtop, 318, 3-speed\$1395

'68 PLYMOUTH station wagon, V-8, auto., p.s.\$395

'67 FORD station wagon, V-8, 3-speed\$995

'62 PLYMOUTH station wagon, V-8, auto.\$295

Village
Motor Sales, Inc.
IMPERIAL - CHRYSLER
DODGE - PLYMOUTH
Phone 475-8661
1185 Manchester Rd., Chelsea
Hours: 8 a.m. to 6 p.m.
Tues. thru Fri. Until 9 Monday
9 a.m. to 1 p.m. Saturday x26tf

AGENT A & H

One Commissioned Sales Position Open for Agent with in depth experience in A & H Sales. Must be full time only. Calls on a lead basis for conservation and special service representation. Late model car necessary. Must have been Licensed in Michigan for A & H within past five years. Substantial five figure income for Agent selected. Phone 313-685-3362, reverse charges for interview. x27

FOR SALE—Sofa, 72", in good condition. Russet color. Ph. 475-1548. -27

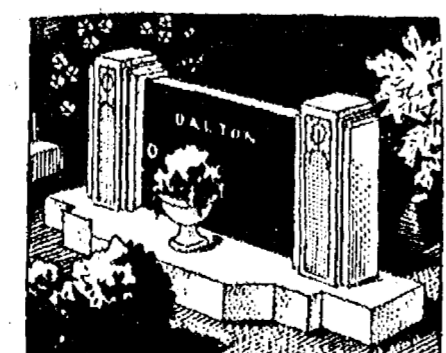

MAUSOLEUMS ★ MONUMENTS
BRONZE TABLETS ★ MARKERS

BECKER MEMORIALS

6033 Jackson Road
ANN ARBOR, MICHIGAN

WANT ADS

SEAMLESS ALUMINUM eaves-troughs, roofing, siding, and carpentry work of all kinds. Experienced installers. All work guaranteed. For free estimate, call R. D. Kleinschmidt Co. 428-8836. x31tf

KETO USED CARS

8020 GRAND - DEXTER
426-4535
CARS BOUGHT AND SOLD x38tf

MUNITH AUCTION—100 Main St., Munith, Mich. Auction every Sunday, 6 p.m. Danny Fleming, auctioneer. x12tf

STOCKBRIDGE, 13 acres, commercial, on M-52. (517) 851-8144. 35tf

D&G Allen Excavating

Septic Tanks and Drainfields
Back Hoe and Dozing

Sand, Gravel and Topsoil Hauled
Phone (517) 851-8386
or (517) 851-8278 43tf

BRICK MASON—Brick work, block work, fireplaces chimney repairs, homes and additions. Ph. 475-2584. x44tf

PAINTING—Exterior and Interior. Quality workmanship, free estimates, references, reasonable rates. Ph. (517) 851-7055. x48tf

SEE US for transit mixed concrete. Klumpp Bros. Gravel Co. Phone Chelsea 475-2830, 4920 Loveland Rd., Grass Lake, Mich. x40tf

TRAVEL TRAILERS—13 ft. and up; 10x55 ft. trailers. John R. Jones Trailer Sales, Gregory, Mich. Phone 498-2655. 43tf

ELECTRICAL WIRING of all types New and rewiring. Ph. 428-4855. x20tf

WILL DO BABYSITTING in my home. Any age. Please call 475-8331. 16tf

IN THE AIR FORCE, good people are promoted, not laid-off. Jobs available in police, electronics, mechanics and clerical. Men, women, ages 17-28, no experience necessary. Call your Air Force Representative, at 973-1830. 29

Old Orchard Furniture Refinishing

ANTIQUES RESTORED

Old finish removed from wood or metal safely and economically.

513 Old Orchard
Stockbridge, Michigan 49285
(517) 851-8713 10tf

Seasoned Firewood

\$25.00 per cord
Delivered
Bill Young - 475-7181 18tf

FOR RENT—Year-round cottage at Cavanaugh Lake. For married couple only. No children, no pets. Ph. 475-8469 or 475-2018. 18tf

CERAMIC TILE—Reasonable prices. Excellent work. Ph. 426-2280. x24tf

GAR - NETT'S Flower & Gift Shop

Your Friendly Florist
112 E. Middle St., Chelsea

PHONE 475-1400

Funeral Flowers
Wedding Flowers
Cut Flowers (arranged or boxed)
Potted Flowering Plants
Green Plants - Corsages

WE DELIVER

Automotive Rust Proofing Cars and Trucks

Village
Motor Sales, Inc.
IMPERIAL - CHRYSLER
DODGE - PLYMOUTH
Phone 475-8661
1185 Manchester Rd., Chelsea
Hours: 8 a.m. to 6 p.m.
Tues. thru Fri. Until 9 Monday
9 a.m. to 1 p.m. Saturday 21tf

CHRISTMAS TREES—Scotch, white pine and blue spruce. Charles Smith, 6098 Lingane Rd., just south of the Chelsea Road & Gun Club. Ph. 475-7530. 27

FOR RENT—Luxury apartment in my home on the lake, to couple or single person. Rent can be decreased by lawn mowing and other minor maintenance work. References required. Call 475-8724 evenings and Sunday. -x29

KITTENS & CALICO CAT would like homes. Litter trained and used to dog. Please call 475-8105. 27

PIERSON & SONS

LICENSED GENERAL CONTRACTORS

475-8750

Now Construction,
Remodeling, Siding.

WANT ADS

FOR SALE—Tenor sax, Buscher Aristocrat, like new. Best offer. Ph. 475-8861. 13tf

BLACK SWAMP DIRT by the ton or yard, and backhoe work. Drain fields, basements dug. Driveways. Ph. 475-1963. -24tf

FOR RENT—American Legion Hall, \$50. Call 475-1824. 40tf

CLOCKS REPAIRED—Any old antique type clocks, coo - coo clocks and grandfather clocks. Call Fred Petsch, 475-8494. 29

1974 FORD PICK-UP—1/2-ton, power steering, automatic transmission, front disc brakes, good condition, \$2600. Ph. 475-9223. x24 tf

REAL ESTATE

CHELSEA

3-BEDROOM frame, attached 24x30 garage on one acre. Full recreation, walk-out basement. Four years old. On Waterloo Rd.

MANCHESTER

7-ROOM, 3-bedroom ranch with 24x32 attached garage, on one acre. Sharp. Terms possible.

3-BEDROOM, full basement with small barn, on 10 acres with creek, June 1st 76 possession.

5-ROOM FRAME with large garage, big back yard, for spring delivery.

OOD LOT on East Main.

3 ACRES of land, on pavement.

Fahey Realty

15554 Fahey Rd., Manchester
428-8748
112 S. Washington
428-8348 27

THEY'RE HERE—Pet Rocks at Chelsea Card and Gift. See and enter our Christmas giveaway. World's largest Christmas stocking. Drawing, Dec. 20. 27

HELP WANTED—Male or female to manage afternoon shift at the Pump & Pantry, Monday through Friday. Must be out of school. For details. Ph. 475-2742 or see Don Aibel. 27

NEW LISTING

HORSE FARM, 35 acres. Large 8-room house, 5 bedrooms, 2 large barns, 3-car garage. On black-top road. Dexter schools.

TO SEE CALL

Burke Fitzgerald
Office 475-8881 - Res. 878-6603
Representing

FRISINGER REALTORS

x27

Manchester Area

MAINTENANCE FREE 3-bedroom home on 11.4 acres with possibility of a lake, 3 1/2 baths, living room with fireplace and walk-out lower level including 2 bedrooms and rec room. Lots of room! \$69,900.

NEW 3-BEDROOM RANCH situated on 10 acres. Two baths, dining room, family room, and attached 2 1/2-car garage. Carpeting and drapes included. \$57,500.

CHARMING 4-BEDROOM HOME in Manchester. Study, 1 1/2 baths, dining room, family room, fireplace, full basement and 2-car garage. Large patio and enclosed porch.

CUSTOM-BUILT 3-bedroom home with family room and attached 2-car garage. Five acres and 30x40 foot barn included. Ideal for horses. \$48,500.

LARGE OLDER HOME on half acre in Manchester. 4 bedrooms, new kitchen plus much remodeling done. Quiet street and handy to all areas. \$37,500.

STORE with 4,590 sq. feet. Excellent corner location with frontage on Main St. and M-52. 15-car parking area. Many possibilities available in good community. \$55,000.

SMALL FARM—41 acres with 4-bedroom farmhouse, barn and outbuildings. Possibility of two lakes. \$69,500.

160-ACRE FARM—One mile west of M-52. House in excellent condition, 7 bedrooms, dining room, full basement and 2 screened porches. Several outbuildings. More land available. \$180,000.

PLEASE CALL

JIM MANN428-8074
ELLIS PRATT428-8562

Spear & Associates, Inc.
REALTORS
Manchester
428-8388 28

FOR SALE—Black Lab, 8 years old, best offer. Ph. 475-1282. x28

CALL OR STOP IN

CHELSEA GLASS WORKS

WORKMANSHIP AND MATERIALS FULLY GUARANTEED.
Open Daily 8 a.m. to 5 p.m.; Sat., 8 a.m. to 1 p.m.

140 W. Middle, Chelsea Phone (313) 475-8667

WE REPAIR AND REPLACE:

★ STORE FRONTS
★ FURNITURE TOPS
★ SHOWER DOORS
★ THERMOPANES
★ AUTO GLASS - Including Windshields
Free Pick-up and delivery on auto work.

★ MIRRORS
★ PATIO DOORS
★ TUB ENCLOSURES

Storm Door & Window Reglazing & Screens

COMMERCIAL BUILDINGS OR RESIDENTIAL
PROMPT SERVICE REASONABLE PRICES

WANT ADS

TEEN-AGE GIRL will babysit New Year's Eve in Chelsea area. Ph. after 4 p.m., 475-2954. 27

FOR SALE—Western saddle, excellent condition. Ph. after 4 p.m. 475-2954. 27

FOR SALE—1974 Dodge 1/2-ton pick-up, 318, automatic, power steering, 19,000 miles. \$2,775. Ph. (517) 851-7749. 27

YOGA—Individual and small group instruction in Hatha Yoga and Pranayama, call Ruth at 475-7355 Mondays thru Wed. after 7 p.m., Thursday thru Sunday all day. 27

TRUCK-DEMO—1975 Chevrolet half-ton Cheyenne with many extras. Save \$1,000. Lloyd Bridges Chevrolet. 20

FOR SALE—2 boys' 20" high rise bikes. One new. Ph. 475-2851. x27

CUT YOUR OWN Christmas tree. Your choice. \$5. 475-7575. x27

BEAUTICIANS WANTED for new shop in the Chelsea area. Ph. 426-4963 and ask for owner. x27

VACANCY for two elderly ladies in my licensed adult foster care home. Ph. 498-2876. 23tf

CORD WOOD for sale 8 Walnut and oak, split and delivered. Ph. 475-1528 after 4 p.m. 28

FOR RENT—Small second-floor furnished apartment. Heat furnished. For married couple only. No children, no pets. Ph. 475-8469 or 475-2018. 18tf

HEATING

Having trouble with your furnace? Give Hilltop a call. Repair jobs are given prompt attention at a fair price.

Or—perhaps a new furnace is the answer to your heating problems. Give Hilltop a call. Free estimates are happily given. You can be assured that a Hilltop job is a quality job.

Or—save a little. Do it yourself. Hilltop stocks all standard heating parts. Advice goes along with any order. Stop in and see us.

HILLTOP, INC.

PLUMBING, HEATING & ELECTRICAL
Robert Shears - Master Plumber
8316 Werkner - 475-2949 -28

Christmas Specials

25" CONSOLE COLOR TV, 1 only\$488.95

ZIG-ZAG SEWING MACHINE, Portable, with case\$95.00

20 MODELS OF BICYCLES assembled to choose

Legals

ON FORFEITURE OF LAND CONTRACT
Public notice is hereby given that pursuant to a summary judgment entered by the Circuit Court for the County of Washtenaw, State of Michigan, on November 4, 1975, in favor of Paul David DePree, Plaintiff, and against Paul Allen DePree, Defendant, I shall offer for sale to the highest bidder, at a public auction to be held immediately inside the West (Main & Huron Street) entrance of the County Building, Ann Arbor, Michigan, (that being the building in which the Washtenaw Circuit Court is located) on January 22, 1976, at 10:00 o'clock, local time, in the forenoon the interest of Defendant, Paul Allen DePree, in a land contract dated December 26, 1970 between Paul David DePree, as Seller and Paul Allen DePree as Purchaser for the following described real estate located in the City of Ann Arbor, Washtenaw County, Michigan:

The West 1/4 of the South 5/8 of the North 1/2 of Lot 2, Block 4, South Range 6 East of the original Plat of the village (now City) of Ann Arbor, County of Washtenaw, State of Michigan.

THIS SALE IS FOR THE PURPOSE OF FORECLOSING A CERTAIN LAND CONTRACT.
The redemption period shall be six (6) months from the date of sale.
Dated this 4th day of December, 1975.
Frederick J. Postill
Washtenaw County Sheriff
119 West Main Street
Ann Arbor, Michigan
Dyer, Meek, Rueschger & Bullard
Attorneys for Plaintiff
Suite 1500, One Woodward Avenue
Detroit, Michigan 48226
Dec. 4-Jan. 15

NOTICE OF JUDICIAL SALE

JUDICIAL SALE IN PURSUANCE AND
by virtue of a Judgment of the Circuit Court of the County of Washtenaw, State of Michigan, made and entered on the 1st day of October, A.D. 1975, in a certain cause (hereinafter referred to as "the cause"), wherein American Savings Association, a Michigan Savings Association (now American Federal Savings and Loan Association), Plaintiff, and Suffolk Company, a Michigan corporation, Harold Roehn, and Shirley Roehn, his wife, jointly and severally, Weinstein and Weinstein, a Michigan co-partnership, The Stanton and Satter, M.D., P.C. Employees' Pension Trust, a pension trust fund, The Thomas O. Troccoli, D.D.S., P.C. Employees' Pension Trust, a pension trust fund and The Thomas O. Troccoli, D.D.S., P.C. Employees' Retirement Trust, a retirement trust fund, Defendants.

Notice is hereby given that I shall sell at public auction to the highest bidder at the west or Huron Street entrance to the County Building in the City of Ann Arbor, Michigan, that being the building in which the Circuit Court for the County of Washtenaw is held, on Thursday, the 15th day of January, 1976, at 10:00 o'clock a.m., Local Time, on the said day, the following described property, to-wit:

All that certain piece or parcel of land situated and being in the Townships of Leno and Webster, in the County of Washtenaw, State of Michigan, described as follows, to-wit:

Lot 1, 2, 177, 255-257 Inclusive, 256, 261-264 Inclusive, 303-302 Inclusive, 366-406 Inclusive, 408-422 Inclusive, 442, 444, 447, 448, 451, 452, 453, 454, 455, 456, 457, 458, 459, 460, 461, 462, 463, 464, 465, 466, 467, 468, 469, 470, 471, 472, 473, 474, 475, 476, 477, 478, 479, 480, 481, 482, 483, 484, 485, 486, 487, 488, 489, 490, 491, 492, 493, 494, 495, 496, 497, 498, 499, 500, 501, 502, 503, 504, 505, 506, 507, 508, 509, 510, 511, 512, 513, 514, 515, 516, 517, 518, 519, 520, 521, 522, 523, 524, 525, 526, 527, 528, 529, 530, 531, 532, 533, 534, 535, 536, 537, 538, 539, 540, 541, 542, 543, 544, 545, 546, 547, 548, 549, 550, 551, 552, 553, 554, 555, 556, 557, 558, 559, 560, 561, 562, 563, 564, 565, 566, 567, 568, 569, 570, 571, 572, 573, 574, 575, 576, 577, 578, 579, 580, 581, 582, 583, 584, 585, 586, 587, 588, 589, 590, 591, 592, 593, 594, 595, 596, 597, 598, 599, 600, 601, 602, 603, 604, 605, 606, 607, 608, 609, 610, 611, 612, 613, 614, 615, 616, 617, 618, 619, 620, 621, 622, 623, 624, 625, 626, 627, 628, 629, 630, 631, 632, 633, 634, 635, 636, 637, 638, 639, 640, 641, 642, 643, 644, 645, 646, 647, 648, 649, 650, 651, 652, 653, 654, 655, 656, 657, 658, 659, 660, 661, 662, 663, 664, 665, 666, 667, 668, 669, 670, 671, 672, 673, 674, 675, 676, 677, 678, 679, 680, 681, 682, 683, 684, 685, 686, 687, 688, 689, 690, 691, 692, 693, 694, 695, 696, 697, 698, 699, 700, 701, 702, 703, 704, 705, 706, 707, 708, 709, 710, 711, 712, 713, 714, 715, 716, 717, 718, 719, 720, 721, 722, 723, 724, 725, 726, 727, 728, 729, 730, 731, 732, 733, 734, 735, 736, 737, 738, 739, 740, 741, 742, 743, 744, 745, 746, 747, 748, 749, 750, 751, 752, 753, 754, 755, 756, 757, 758, 759, 760, 761, 762, 763, 764, 765, 766, 767, 768, 769, 770, 771, 772, 773, 774, 775, 776, 777, 778, 779, 780, 781, 782, 783, 784, 785, 786, 787, 788, 789, 790, 791, 792, 793, 794, 795, 796, 797, 798, 799, 800, 801, 802, 803, 804, 805, 806, 807, 808, 809, 810, 811, 812, 813, 814, 815, 816, 817, 818, 819, 820, 821, 822, 823, 824, 825, 826, 827, 828, 829, 830, 831, 832, 833, 834, 835, 836, 837, 838, 839, 840, 841, 842, 843, 844, 845, 846, 847, 848, 849, 850, 851, 852, 853, 854, 855, 856, 857, 858, 859, 860, 861, 862, 863, 864, 865, 866, 867, 868, 869, 870, 871, 872, 873, 874, 875, 876, 877, 878, 879, 880, 881, 882, 883, 884, 885, 886, 887, 888, 889, 890, 891, 892, 893, 894, 895, 896, 897, 898, 899, 900, 901, 902, 903, 904, 905, 906, 907, 908, 909, 910, 911, 912, 913, 914, 915, 916, 917, 918, 919, 920, 921, 922, 923, 924, 925, 926, 927, 928, 929, 930, 931, 932, 933, 934, 935, 936, 937, 938, 939, 940, 941, 942, 943, 944, 945, 946, 947, 948, 949, 950, 951, 952, 953, 954, 955, 956, 957, 958, 959, 960, 961, 962, 963, 964, 965, 966, 967, 968, 969, 970, 971, 972, 973, 974, 975, 976, 977, 978, 979, 980, 981, 982, 983, 984, 985, 986, 987, 988, 989, 990, 991, 992, 993, 994, 995, 996, 997, 998, 999, 1000.

Dated, Detroit, Mich., November 18, 1975.
Smith, Miro, Hirsch, Brody and Zweig
By Martin C. Smith, Attorney for Plaintiff
1100 Fisher Building
Detroit, MI 48226
Nov. 27-Jan. 8

WASHTENAW COUNTY ROAD COMMISSION
555 North Zeeb Road
Post Office Box 1326
Ann Arbor, Michigan 48106

TO WHOM IT MAY CONCERN:
WHEREAS Raymond Weimer and Golda Weimer, husband and wife, have presented a Quit Claim Deed for a twenty (20) foot right-of-way, easement for ingress and egress of property, owners of Lots 37A, 37B, 37C, 37D, 37E, 37F, 37G, 37H, 37I, 37J, 37K, 37L, 37M, 37N, 37O, 37P, 37Q, 37R, 37S, 37T, 37U, 37V, 37W, 37X, 37Y, 37Z, 37AA, 37AB, 37AC, 37AD, 37AE, 37AF, 37AG, 37AH, 37AI, 37AJ, 37AK, 37AL, 37AM, 37AN, 37AO, 37AP, 37AQ, 37AR, 37AS, 37AT, 37AU, 37AV, 37AW, 37AX, 37AY, 37AZ, 37BA, 37BB, 37BC, 37BD, 37BE, 37BF, 37BG, 37BH, 37BI, 37BJ, 37BK, 37BL, 37BM, 37BN, 37BO, 37BP, 37BQ, 37BR, 37BS, 37BT, 37BU, 37BV, 37BW, 37BX, 37BY, 37BZ, 37CA, 37CB, 37CC, 37CD, 37CE, 37CF, 37CG, 37CH, 37CI, 37CJ, 37CK, 37CL, 37CM, 37CN, 37CO, 37CP, 37CQ, 37CR, 37CS, 37CT, 37CU, 37CV, 37CW, 37CX, 37CY, 37CZ, 37DA, 37DB, 37DC, 37DD, 37DE, 37DF, 37DG, 37DH, 37DI, 37DJ, 37DK, 37DL, 37DM, 37DN, 37DO, 37DP, 37DQ, 37DR, 37DS, 37DT, 37DU, 37DV, 37DW, 37DX, 37DY, 37DZ, 37EA, 37EB, 37EC, 37ED, 37EE, 37EF, 37EG, 37EH, 37EI, 37EJ, 37EK, 37EL, 37EM, 37EN, 37EO, 37EP, 37EQ, 37ER, 37ES, 37ET, 37EU, 37EV, 37EW, 37EX, 37EY, 37EZ, 37FA, 37FB, 37FC, 37FD, 37FE, 37FF, 37FG, 37FH, 37FI, 37FJ, 37FK, 37FL, 37FM, 37FN, 37FO, 37FP, 37FQ, 37FR, 37FS, 37FT, 37FU, 37FV, 37FW, 37FX, 37FY, 37FZ, 37GA, 37GB, 37GC, 37GD, 37GE, 37GF, 37GG, 37GH, 37GI, 37GJ, 37GK, 37GL, 37GM, 37GN, 37GO, 37GP, 37GQ, 37GR, 37GS, 37GT, 37GU, 37GV, 37GW, 37GX, 37GY, 37GZ, 37HA, 37HB, 37HC, 37HD, 37HE, 37HF, 37HG, 37HH, 37HI, 37HJ, 37HK, 37HL, 37HM, 37HN, 37HO, 37HP, 37HQ, 37HR, 37HS, 37HT, 37HU, 37HV, 37HW, 37HX, 37HY, 37HZ, 37IA, 37IB, 37IC, 37ID, 37IE, 37IF, 37IG, 37IH, 37II, 37IJ, 37IK, 37IL, 37IM, 37IN, 37IO, 37IP, 37IQ, 37IR, 37IS, 37IT, 37IU, 37IV, 37IW, 37IX, 37IY, 37IZ, 37JA, 37JB, 37JC, 37JD, 37JE, 37JF, 37JG, 37JH, 37JI, 37JJ, 37JK, 37JL, 37JM, 37JN, 37JO, 37JP, 37JQ, 37JR, 37JS, 37JT, 37JU, 37JV, 37JW, 37JX, 37JY, 37JZ, 37KA, 37KB, 37KC, 37KD, 37KE, 37KF, 37KG, 37KH, 37KI, 37KJ, 37KK, 37KL, 37KM, 37KN, 37KO, 37KP, 37KQ, 37KR, 37KS, 37KT, 37KU, 37KV, 37KW, 37KX, 37KY, 37KZ, 37LA, 37LB, 37LC, 37LD, 37LE, 37LF, 37LG, 37LH, 37LI, 37LJ, 37LK, 37LL, 37LM, 37LN, 37LO, 37LP, 37LQ, 37LR, 37LS, 37LT, 37LU, 37LV, 37LW, 37LX, 37LY, 37LZ, 37MA, 37MB, 37MC, 37MD, 37ME, 37MF, 37MG, 37MH, 37MI, 37MJ, 37MK, 37ML, 37MN, 37MO, 37MP, 37MQ, 37MR, 37MS, 37MT, 37MU, 37MV, 37MW, 37MX, 37MY, 37MZ, 37NA, 37NB, 37NC, 37ND, 37NE, 37NF, 37NG, 37NH, 37NI, 37NJ, 37NK, 37NL, 37NM, 37NN, 37NO, 37NP, 37NQ, 37NR, 37NS, 37NT, 37NU, 37NV, 37NW, 37NX, 37NY, 37NZ, 37OA, 37OB, 37OC, 37OD, 37OE, 37OF, 37OG, 37OH, 37OI, 37OJ, 37OK, 37OL, 37OM, 37ON, 37OO, 37OP, 37OQ, 37OR, 37OS, 37OT, 37OU, 37OV, 37OW, 37OX, 37OY, 37OZ, 37PA, 37PB, 37PC, 37PD, 37PE, 37PF, 37PG, 37PH, 37PI, 37PJ, 37PK, 37PL, 37PM, 37PN, 37PO, 37PP, 37PQ, 37PR, 37PS, 37PT, 37PU, 37PV, 37PW, 37PX, 37PY, 37PZ, 37QA, 37QB, 37QC, 37QD, 37QE, 37QF, 37QG, 37QH, 37QI, 37QJ, 37QK, 37QL, 37QM, 37QN, 37QO, 37QP, 37QQ, 37QR, 37QS, 37QT, 37QU, 37QV, 37QW, 37QX, 37QY, 37QZ, 37RA, 37RB, 37RC, 37RD, 37RE, 37RF, 37RG, 37RH, 37RI, 37RJ, 37RK, 37RL, 37RM, 37RN, 37RO, 37RP, 37RQ, 37RR, 37RS, 37RT, 37RU, 37RV, 37RW, 37RX, 37RY, 37RZ, 37SA, 37SB, 37SC, 37SD, 37SE, 37SF, 37SG, 37SH, 37SI, 37SJ, 37SK, 37SL, 37SM, 37SN, 37SO, 37SP, 37SQ, 37SR, 37SS, 37ST, 37SU, 37SV, 37SW, 37SX, 37SY, 37SZ, 37TA, 37TB, 37TC, 37TD, 37TE, 37TF, 37TG, 37TH, 37TI, 37TJ, 37TK, 37TL, 37TM, 37TN, 37TO, 37TP, 37TQ, 37TR, 37TS, 37TT, 37TU, 37TV, 37TW, 37TX, 37TY, 37TZ, 37UA, 37UB, 37UC, 37UD, 37UE, 37UF, 37UG, 37UH, 37UI, 37UJ, 37UK, 37UL, 37UM, 37UN, 37UO, 37UP, 37UQ, 37UR, 37US, 37UT, 37UU, 37UV, 37UW, 37UX, 37UY, 37UZ, 37VA, 37VB, 37VC, 37VD, 37VE, 37VF, 37VG, 37VH, 37VI, 37VJ, 37VK, 37VL, 37VM, 37VN, 37VO, 37VP, 37VQ, 37VR, 37VS, 37VT, 37VU, 37VV, 37VW, 37VX, 37VY, 37VZ, 37WA, 37WB, 37WC, 37WD, 37WE, 37WF, 37WG, 37WH, 37WI, 37WJ, 37WK, 37WL, 37WM, 37WN, 37WO, 37WP, 37WQ, 37WR, 37WS, 37WT, 37WU, 37WV, 37WW, 37WX, 37WY, 37WZ, 37XA, 37XB, 37XC, 37XD, 37XE, 37XF, 37XG, 37XH, 37XI, 37XJ, 37XK, 37XL, 37XM, 37XN, 37XO, 37XP, 37XQ, 37XR, 37XS, 37XT, 37XU, 37XV, 37XW, 37XX, 37XY, 37XZ, 37YA, 37YB, 37YC, 37YD, 37YE, 37YF, 37YG, 37YH, 37YI, 37YJ, 37YK, 37YL, 37YM, 37YN, 37YO, 37YP, 37YQ, 37YR, 37YS, 37YT, 37YU, 37YV, 37YW, 37YX, 37YY, 37YZ, 37ZA, 37ZB, 37ZC, 37ZD, 37ZE, 37ZF, 37ZG, 37ZH, 37ZI, 37ZJ, 37ZK, 37ZL, 37ZM, 37ZN, 37ZO, 37ZP, 37ZQ, 37ZR, 37ZS, 37ZT, 37ZU, 37ZV, 37ZW, 37ZX, 37ZY, 37ZZ.

WHEREAS this is the final act required by the Board of County Road Commissioners at their Public Hearing, held February 25, 1975, for the Abandonment of Hill Drive and South Drive, as Platted and shown on Page 43 of Liber 7 of recorded Plats in Washtenaw County.

THEREFORE, we hereby declare that Hill Drive from Island Lake to Island Lake Road and South Drive from Island Lake Road west and north to Hill Drive are absolutely abandoned according to all provisions hereof prescribed in the Resolution.

ROLL CALL VOTE: Ayes: Commissioners Daniels and Weir. Nays: none. Absent: none. Absent: Commissioner Schwab. Carried.

RC75-531
BOARD OF COUNTY ROAD COMMISSIONERS OF WASHTENAW COUNTY
*RC68-78
Don A. Weir, Chairman
James K. Daniels, Vice-Chairman
Frederick J. Schwab, Member
A True Copy
Dated at Ann Arbor, Michigan, this 25th day of November, 1975.

T. J. Vaittencourt, Deputy Clerk of the Washtenaw County Board of Road Commissioners hereby certify that the above is a copy of a Resolution (RC75-531) passed at the regular meeting of this Board on November 25, 1975.

T. J. Vaittencourt, P.E.
Deputy Clerk
Dec. 18-25-Jan. 1

STATE OF MICHIGAN
In the Circuit Court for the County of Washtenaw.
File No. 75-15900 DO
ORDER TO ANSWER
ELAINE M. ALSEPT, Plaintiff,
vs.
MARK A. ALSEPT, Defendant.

At a session of said Court held in Circuit Court Room No. 3 of the Washtenaw County Building in the City of Ann Arbor in said County and State on the 31st day of October, 1975.

Present: Honorable Edward D. Deake, Circuit Judge.
On the 31st day of June, 1975 an action was filed by Elaine M. Alsept, Plaintiff herein, against Mark A. Alsept, Defendant herein, in this Court to obtain an Annulment of Marriage.

IT IS HEREBY ORDERED, that the Defendant, Mark A. Alsept, shall answer or take such other action as may be permitted by law on or before the 31st day of this Order will result in a judgment by default against such Defendant for the reasons set forth in the Affidavit filed in this Court.

By Edward D. Deake, Circuit Judge.
David McLaughlin, Plaintiff.
Radenmacher & McLaughlin, Attorneys for Plaintiff.
Business Address:
110 East Middle Street
Chickadee, Michigan 48101
Telephone: 475-8986 or 475-1345.
A true copy.
By David C. McLaughlin, Dec. 4-11-18-25
The Probate Court for the County of Washtenaw.
File No. 64629
Estate of EDNA M. BREITENWISCHER, Deceased.
TAKE NOTICE: On December 9, 1975, in the Probate Courtroom, Ann Arbor, Michigan, before the Hon. Rodney E. Hutchison, Judge of Probate, a hearing was held on the petition of Carol Ann LaPedes, and the Will of the deceased dated May 1, 1964, and the same were admitted to probate and administration was granted to the said Carol Ann LaPedes, administratrix of the said Edna M. Breitenschwer, Manchester Road, Manchester, Michigan 48135.

Creditors of the deceased are notified that all claims against the estate must be presented to said Marilyn M. LaPedes at the foregoing address and a copy thereof, together with proof of service, filed with the Court on or before February 19, 1976. Notice is further given that the estate will be assigned to the persons entitled thereto.

Dated: December 10, 1975.
Carol Ann LaPedes, Petitioner.
Attorney for Carol Ann LaPedes, Petitioner.
James C. Hendley, J.D.
James C. Hendley, P.C.
Box 246
Union Savings Bank Building
Manchester, Michigan 48135
Phone (313) 428-8333.
Dec. 18

STATE OF MICHIGAN
In the Circuit Court for the County of Washtenaw.
File No. 75-15900-DM
LARRY D. HAMILTON, Plaintiff,
vs.
KAREN A. HAMILTON, Defendant.

Order to Answer and Order of Publication.
At a session of said Court held in the Washtenaw County Building in the City of Ann Arbor, County of Washtenaw and State of Michigan this 11th day of December, 1975.

Present: Honorable Patrick J. Conlin, Circuit Judge.
By: Karen A. Hamilton & Englin
By: Karen A. Hamilton & Englin
33 South Huron Street
Ypsilanti, Michigan
48197.
Dec. 18-25-Jan. 1-8

Default having been made in the terms and conditions of a certain mortgage made by ALICE SUVA of the City of Ypsilanti, Michigan, and State of Michigan, mortgagee to MANUFACTURERS NATIONAL BANK, mortgagee, dated the 30th day of May, 1974, and recorded in the County of Washtenaw, State of Michigan, on the 7th day of June, 1974, in Liber 3441 of Washtenaw County Records, at Page 772, on which mortgage there is charged the sum of Sixteen Thousand Seven Hundred Forty Nine and 74/100 (\$16,749.74) DOLLARS.

And no suit or proceedings at law or in equity having been instituted to recover the debt secured by said mortgage or any part thereof.

NOTICE IS HEREBY GIVEN that by virtue of the power of sale contained in said mortgage of the statute of the State of Michigan in such case made and provided on Friday, the 28th day of July, 1975, at 10 o'clock, in the forenoon, Local Time, the undersigned will, immediately inside the County of Ann Arbor, Washtenaw County, Michigan, (that being the building in which the Circuit Court for the County of Washtenaw is held) cause to be sold at public auction to the highest bidder the premises described in said mortgage and hereinafter described or so much thereof as may be necessary to pay the amount due and mortgage, and any additional amount due thereon and secured thereby at the time of said sale, including the interest at the rate of Seven and one-half per cent (7 1/2%) per annum thereon, the attorney's fees as provided by law and all lawful costs, the said premises so to be sold are described as follows, to-wit: the Township of Ypsilanti, County of Washtenaw, State of Michigan, described as follows, to-wit:

Apartment 15, Building 4, Wingate Park Condominium, according to the Master Deed recorded in Liber 3588, Page 1 thru 34 inclusive, Washtenaw County Records and designated as Washtenaw County Condominium Subdivision, Eternity No. 1, together with Rights in General Common Elements and Limited Common Elements as set forth in the said Master Deed, and as described in Act 229 of the Public Acts of 1963, as amended. (Said premises may be released prior to the six months immediately following the sale.)

Dated: December 18, 1975.
MANUFACTURERS NATIONAL BANK OF DETROIT, Mortgagee.
Bedman, Long, Bogie, Armstrong & Dahling
Attorneys for Mortgagee
1400 Buhl Building
Detroit, Michigan 48226.
Dec. 18-25-Jan. 1-8-15

Ordinance No. 79-B

AN ORDINANCE TO AMEND ORDINANCE NO. 79, THE ZONING ORDINANCE OF THE VILLAGE OF CHELSEA, AND TO DEFINE A FAMILY, PROVIDE FOR AND REGULATE GROUP FOSTER CARE HOMES, AND TO AMEND THE PROVISIONS REGULATING OFF-STREET PARKING, SIDE YARDS AND LOT AREAS.

The Village of Chelsea Heretofore Ordains:

Ordinance No. 79, The Zoning Ordinance of the Village of Chelsea, be and is hereby amended as follows:

Section 1. Amend ARTICLE II, as follows:
A. Delete Section 2.2.22 — Family and add in its place:

Section 2.2.22 Family:
An individual or group of two (2) or more persons related by blood, marriage or adoption, including domestic employees, together with not more than two (2) additional persons not related by blood, marriage or adoption, living together as a single housekeeping unit. A family shall also be defined as not more than two (2) persons living together as a single housekeeping unit who are not related by blood, marriage or adoption.

B. Add Section 2.2.52 Group Foster Care Homes:
A residential structure for which a license has been issued and continues in effect under the provisions of Public Act 287 of 1972, as amended, and Section 5.5, I, of this ordinance for the habitation of a group of individuals participating in a recognized community health and/or community supported program on a long term basis, where necessary supervision, guidance, lodging and meals are provided by pre-arrangement for definite periods, excluding any individual who is under the jurisdiction of any criminal, probate or juvenile court and those individuals who have been declared by competent public or medical authorities to be unable to relate to community life, who are carriers of contagious diseases or those who have been or are addicted to narcotic drugs or alcohol. Except as hereinafter provided, a Group Foster Care Home shall not exceed a maximum of twenty-two (22) individuals including resident counselors.

Section 2. Amend ARTICLE IV, as follows:
A. Delete Section 4.2.2—SINGLE FAMILY RESIDENTIAL DISTRICT - MODERATE DENSITY (RS-2), C, 2, b, and add in its place:

Section 4.2.2, C, 2, b:
Side Yard. Every lot or parcel shall be provided with side yards, one of which shall be not less than five (5) feet and the other not less than ten (10) feet.

B. Delete Section 4.2.3—TWO-FAMILY RESIDENTIAL DISTRICT - (RS-3), C, 2, b, and add in its place:
Section 4.2.3, C, 2, b:
Side Yard. Every lot or parcel shall be provided with side yards, one of which shall be not less than five (5) feet and the other not less than ten (10) feet.

C. Add Section 4.2.4—MULTIPLE-FAMILY RESIDENTIAL DISTRICT - MODERATE DENSITY (RM-1), C, Regulations and Standards, 1, a, & 2, b, and add in their place:
Section 4.2.4, C, 1, a:
Every lot or parcel occupied by a single-family dwelling shall contain an area of seventy-five hundred (7500) square feet. Every lot or parcel of land occupied by a two-family dwelling shall contain an area of not less than twelve thousand (12,000) square feet. Every lot or parcel of land occupied by a multiple-family dwelling structure which has three (3) or more dwelling units shall contain an area of not less than forty-nine hundred (4900) square feet per dwelling unit. There shall be provided a minimum lot or parcel width of not less than sixty (60) feet for a single-family dwelling, eighty (80) feet for a two-family dwelling and four hundred (400) feet for a multiple-family dwelling. In no case shall a multiple-family dwelling be located on a parcel having less than twenty thousand (20,000) square feet.

Section 4.2.4, C, 2, b:
Side Yards. Every lot or parcel shall be provided with side yards neither of which shall be less than fifteen (15) feet.

E. Add Section 4.2.5—MULTIPLE-FAMILY RESIDENTIAL DISTRICT HIGH DENSITY (RM-2), B, Conditional Uses, 10:
Section 4.2.5, B, 10:
Group Foster Care Homes shall not exceed twenty-two (22) individuals including resident counselors and shall comply with Section 5.5, I, of this ordinance. There shall be provided 12,000 square feet of lot area for the first eight (8) residents and 720 square feet for each additional resident.

F. Delete Sections 4.2.5—MULTIPLE-FAMILY RESIDENTIAL DISTRICT - HIGH DENSITY (RM-2), C, Regulations and Standards, 1, a, & 2, b, and add in their place:
Section 4.2.5, C, 1, a:
Every lot or parcel occupied by a single-family dwelling shall contain an area of not less than twenty-five hundred (2500) square feet. Every lot or parcel of land occupied by a two-family dwelling shall contain an area of not less than ten thousand (10,000) square feet. Every lot or parcel of land occupied by a multiple-family dwelling structure which has three (3) or more dwelling units shall contain an area of not less than twenty-five hundred (2500) square feet per dwelling unit. There shall be provided a minimum lot or parcel width of not less than sixty (60) feet for a single-family dwelling



BOWLING NEWS

Charlie Brown & Snoopy's Friends Peanut League

Standings as of Dec. 13

	W	L
Super Stars	28	8
Bowling Green	21	15
Bulldogs	19	17
Super Strikers	15 1/2	20 1/2
Snoopies	13 1/2	22 1/2
Pinwheels	11	25

Games 70 and over: C. Alexander, 90, 71; L. Kaiser, 88, 80; C. Ballinger, 98; J. Tobin, 74, 79; D. Dettling, 93, 115; J. Morgan, 81, 107; D. Settle, 110, 139; G. Bollinger, 75, 85; K. Nadeau, 92, 72; D. Collins, 82; H. Morrell, 75, 75; P. Fletcher, 83; S. Lorenzen, 76.

Series 100 and over: C. Alexander, 161; L. Kaiser, 168; E. Brown, 103; J. Schaefer, 100; C. Bollinger, 164; K. Fletcher, 107; J. Tobin, 153; D. Dettling, 208; S. Cheever, 111; J. Morgan, 188; D. Settle, 249; G. Bollinger, 160; K. Nadeau, 164; D. Collins, 123; H. Morrell, 150; P. Fletcher, 151; A. Martin, 115; S. Fouty, 113; C. Schulze, 118; S. Lorenzen, 142.

Chelsea Suburban

Standings as of Dec. 10

	W	L
Waterloo Garage	73	46
Dancers	71	48
Dairy Queen	65	54
Chelsea Drug	64	55
State Farm	64	55
Frisinger Realty	63	56
Chelsea Assoc. Builders	63	56
Fletcher Mobil	54	65
Mark IV Lounge	54	65
Cavanaugh Lk. Store	53	66
Dana Dee-Lites	49	70
Chelsea State Bank	41	78

150 games and over: S. Bowen, 224, 178, 169; V. Stewart, 170, 167, 184; A. Hocking, 188, 182; M. Neal, 190; B. Fike, 150; R. West, 153, 174; R. McGibney, 153, 154; W. Hafner, 159; C. Stoffer, 179, 181; P. Harook, 178, 154; D. Hawley, 156; K. Chapman, 153, 162; V. Weber, 156; J. Huston, 177; P. Elliott, 157, 175, 169; S. Ratzlaff, 168, 153; D. Verwey, 165, 157, 166; N. Collins, 194, 202, 152; H. Harrison, 155; F. Cole, 178; G. Boczynski, 155; K. Snyder, 152; N. Prater, 176; J. Schulze, 150, 159; D. Vargo, 151; P. Elliott, 157, 175, 169; S. Ratzlaff, 168, 153; D. Verwey, 165, 157, 166; J. Buku, 167, 179; B. Loucks, 151; C. Peterson, 179; D. Keezer, 179; N. Packard, 181, 167; C. Peterson, 179; J. DeLaTorre, 158, 169, 161.

425 series and over: S. Bowen, 571; N. Collins, 548; V. Stewart, 521; A. Hocking, 514; C. Stoffer, 508; P. Elliott, 501; D. Verwey, 482; N. Packard, 487; M. DeLaTorre, 486; J. Buku, 482; P. Harook, 472; R. McGibney, 438; F. Cole, 451; J. Schulze, 455; L. Beeman, 430; N. Prater, 449; C. Peterson, 436; D. Keezer, 441.

Leisure Time League

Standings as of Dec. 11

	W	L
Unpredictables	36	20
Rug Rats	33	23
Misfits	31	25
Four Stooges	30 1/2	25 1/2
Sugar Loafers	30	26
Slowpokes	28 1/2	27 1/2
Crackpots	28	28
The Lakers	27 1/2	28 1/2
Highly Hopefuls	27	29
Roadrunners	24	32
Holy Rollers	21	35
Lady Bugs	19 1/2	36 1/2

400 series: D. Thompson, 446; K. Haywood, 435; V. Wheaton, 457; C. Hoffman, 419; S. Weber, 403; B. Rison, 410; W. Trapp, M. O'Donnell, 450; E. Haydock, 433; J. Mull, 400; P. Muncer, 428; D. Dault, 451; L. Haller, 469; J. Barkley, 417; S. Brown, 438; E. Williams, 485; P. Whitesall, 439; G. Tallman, 401; S. Centilli, 406.

140 games: D. Thompson, 169, 148; K. Haywood, 160, 150; C. Hoffman, 151; S. Weber, 140; B. Tison, 148, 140; W. Trapp, 153; M. O'Donnell, 159, 158; E. Haydock, 177; J. Mull, 152; J. Staphis, 141; E. Heller, 145; B. Robinson, 148; P. Muncer, 181, 153; R. Dittmar, 142; D. Dault, 150, 165; L. Haller, 143, 166, 160; A. Vanderwaard, 151; J. Barkley, 154, 143; S. Brown, 140, 142, 156; M. Schauer, 142; M. R. Cook, 145; V. Blanchard, 145; M. Shears, 149; E. Williams, 171, 150, 164; P. Whitesall, 151, 150; G. Tallman, 155; S. Centilli, 143; J. Delagrange, 142; C. Engler, 143, 140.

Nite Owl League

Standings as of Dec. 16

	W	L
Southern Boy Take Out	34	34
McCalla Feeds	33	35
Steele's Heating & Cooling	33	35
North's Body Shop	34	34
Hatch Sports Center	32	36
Associated Spring	30	38
Chelsea Finance	30	45
Michigan Kitchen & Bathroom	28	47
Bollinger's Sanitation	28	47
VFW 4076	28	50
Wahl's Oil	28	50
LithoCrafters No. 2	28	50
Ted's Standard	28	50
Cavanaugh Lake Store	28	50
Beiser's Construction	28	50
LithoCrafters No. 1	28	50
LithoCrafters No. 3	28	50
The Odd Team	28	50

200 games and over: B. Paglari, 201; L. Bauer, 203; F. Boyer, 204; T. Steele, 201; J. Borders, 206; R. Nix, 211, 202; L. Stuppi, 208.

600 series and over: D. Beeman, 508; C. Staphis, 528; T. Schulze, 511; T. Steele, 596; O. Hansen, 525; J. Barthes, 528; B. Stoffer, 503; S. Knepper, 501; D. Cronkhite, 561; B. Paglari, 548; L. Bauer, 520; J. Richmond, 549; R. Nix, 568; J. Borders, 567; L. Stuppi, 521; T. Colva, 556; D. Wutke, 521.

Junior House League

Standings as of Dec. 11

	W	L
Jim Bradley Pontiac	37	37
Smith's Service	37	41
MacTools	37	42
Boyer Automotive	37	45
Chelsea Lanes	37	48
3-D Sales & Service	37	50
Mark IV Lounge	37	51
Ypsi Asphalt Paving	37	51
Dana Maintenance	37	52
Slocum Construction	37	53
Dana Demons	37	56
Waghtenaw Engineering	37	59
Delf's Paints	37	62
Fearless Five	37	62
Rockwell Intl. No. 1	37	68
Wolverine Bar	37	72
Ann Arbor Kirby	37	72
Rockwell Intl. No. 2	37	75

600 series: E. Greenleaf, 615, 525 or over: J. Harook, 581; J. Collins, 582; N. Fahrner, 528; J. Risner, 540; T. Steele, 564; S. Gleason, 583; F. Northrop, 589; W. Dittmar, 583; F. Dickinson, 558; A. Fletcher, Jr., 558; D. Allen, 543; J. Toma, 551; G. Cotton, 534; C. Delf, 590; Ed. Vassas, 526; E. Vassas, 539; D. Adams, 568; B. Leisinger, 525; W. Kruse, 549; T. Karkis, 558; O. Cavender, 564; J. Fortner, 531; R. Ringe, 534; W. Brown, 579; D. Murphy, 549.

210 or over: J. Harook, 214; E. Greenleaf, 212, 226; S. Glazier, 214; F. Northrop, 224; T. Dittmar, 216; F. Dickinson, 232; A. Fletcher, 210; D. Alexander, 226; Ed. Vassas, 216; E. Vassas, 215; D. Clark, 229; B. Woods, 211; B. Leisinger, 212; L. Tennant, 225; D. Carpenter, 212; R. Ringe, 223.

Chelsea Women's Bowling Club

Standings as of Dec. 10

	W	L
Chelsea Milling	46	22
Parish's Cleaners	46	22
Thompson's Pizza	44	24
Jiffy Mixes	43	25
Washtenaw Engineering	42 1/2	25 1/2
Palmer Ford	40 1/2	27 1/2
Norris Electric	39 1/2	28 1/2
Lloyd Bridges	34	34
Wolverine Bar	33 1/2	34 1/2
Mark IV	32	36
Niles Amway	32	36
Chelsea Grinding	31	37
Larry's Roadside Mkt.	30 1/2	37 1/2
Klink Excavating	30	38
Rushing's Temp. Help	28	40
Norm's Barber Shop	25	43
Glenn's Mobil	18 1/2	49 1/2
Joe & Judy's	18	50

450 series or over: C. Bradbury, 516; L. Orlovski, 513; D. Judson, 511; B. Fritz, 510; J. Schleede, 509; J. Norris, 494; N. Kern, 493; K. McCalla, 491; P. Fitzsimmons, 487; N. Packard, 485; R. Hummel, 479; L. Niles, 477; B. Larson, 471; J. Hafner, 470; L. Hafner, 468; N. Smith, 467; P. Poertner, 461; L. Alexander, 454; D. Cozzens, 453; R. Whitaker, 453.

150 games or over: C. Bradbury, 153, 193, 170; L. Orlovski, 179, 167, 167; D. Judson, 165, 174, 172; B. Fritz, 189, 169, 152; J. Schleede, 178, 152, 179; J. Norris, 190, 159; N. Kern, 160, 188; K. McCalla, 228; P. Fitzsimmons, 172, 170; N. Packard, 183, 168; R. Hummel, 159, 162, 158; L. Niles, 159, 174; B. Larson, 159, 179; J. Hafner, 160, 179; L. Hafner, 175, 154; N. Smith, 155, 155, 157; P. Poertner, 154, 169; L. Alexander, 161; D. Cozzens, 167, 152; R. Whitaker, 179; D. Rosentreter, 153; E. Whitaker, 154; P. Devulder, 184; D. Verwey, 166; B. Fike, 152; A. Dowhal, 157; D. Norris, 164; K. Powell, 176, 156; T. Kenney, 169; E. Eisenman, 164; S. Ringe, 160; H. Ringe, 157; I. Fouty, 191; B. Bush, 169; A. Fahrner, 164, 158; B. Stahl, 153; M. Thompson, 153; M. Kruse, 168; M. E. Sutter, 160; A. Eisele, 151; D. Fouty, 155; S. Klink, 154; J. Weir, 153.

Chelsea Lanes Mixed Standings as of Dec. 11

	W	L
Countryside Builders	58	40
Doug's Painting	57	41
Número Unos	56	42
Buckeye Transplants	54	44
Mark IV Lounge	54	44
The Hopefuls	54	44
Torrice & Rawson	53	45
DJ's	52	46
Federal Screw Outlaws	50	48
Bollinger's	49	49
Adamson & Henson	51	54
Floyd's Gang	48	50
Rushing's Temp. Help	46	52
Hook, Line & Stinkers	44	61
Ann Arbor Centerless	39	59
Harmon & Cook	38	62
The Font's	32	59

Women, 150 games or better: R. Dils, 156, 160; S. Zink, 167; D. Cozzens, 164; B. Wisniewski, 167; B. Smith, 151; J. Norris, 160; P. Weigand, 167; D. Sannes, 173, 154; M. Northrop, 155; B. Rorricer, 187; D. Alber, 188; A. Alexander, 177; M. Vassas, 156; D. Wisniewski, 150, 162; S. Ellenwood, 161.

Women, 450 series or better: D. Sannes, 458; D. Alber, 463; A. Men, 175 games or better: A. Dils, 192; M. Zink, 187, 201, 180; T. Wisniewski, 189; D. Williams, 179; J. Hafner, 184, 192, 179; G. Popp, 198, 193; A. Sannes, 193; F. Northrop, 186, 223; T. Karns, 183; D. Longworth, 178; E. Vassas, 184; E. Vassas, 179, 189; R. Johnson, 191; M. Packard, 177.

Men, 500 series or better: L. Bell, 492; M. Zink, 568; T. Wisniewski, 516; J. Hafner, 553; G. Popp, 536; A. Sannes, 507; F. Northrop, 579; T. Karns, 513; D. Alexander, 556; E. Vassas, 525; E. Vassas, 506; R. Johnson, 509.

Sunday Swingers

Standings as of Dec. 14

	W	L
Town Clowns	48	8
Bottoms Up	38	18
T & M	38	18
C & A	35	21
Goof-Ups	30	26
Need-N-Luck	30	26
Sourkrauts	29	27
Friday Funny Farm	28	28
The Innates	27	29
Pin-Ups	27	29
Sidekicks	27	29
Spuds & Suds	25	31
Iractics	24	32
Rockin-Pins	20	36
Pin-Pals	19	37
Pin-Problems	19	37
Handicaps	16	40

Men, over 175: D. Friday, 210; M. McAllister, 227, 188; W. Westphal, 177, 184; G. Parkins, 198, 176; L. Hawker, 181; W. Brown, 204, 186; R. Walters, 201; P. Bauers, 175; A. Steinaway, 184; C. Underhill, 175, 182; D. Anderson, 179, 176; R. Knowlton, 177; P. Case, 185; O. Timmerman, 182; D. Durstler, 179; K. Brown, 202, 197; D. Cumper, 215; J. Settle, 183.

Women, over 150: D. McAllister, 224, 169, 151; A. Chritz, 158, 153; S. Brown, 155, 189, 174; S. Achtenburg, 161; S. Bauers, 153; R. Knowlton, 162; R. McGibney, 156, 166; E. Durstler, 170; S. Brown, 174; S. Arnold, 184; E. Neibauer, 158.

Women, over 450: D. McAllister, 544; A. Chritz, 457; S. Brown, 518.

Peppermint Patties

Peanut League Standings as of Dec. 13

	W	L
Blue Streaks	22 1/2	13 1/2
The Pros	19 1/2	16 1/2
Red Barons	18	18
Super Stars	12	24

Games 70 and over: T. Loucks, 76, 75; D. Waldyke, 102, 76; K. Shepherd, 93, 90; T. Mindykowski, 91, 92; M. White, 90.

Series 100 and over: E. Zink, 103; T. Loucks, 151; D. Waldyke, 178; K. Shepherd, 183; T. Mindykowski, 183; T. Harook, 112; C. Hegadorn, 115; M. White, 148; D. Buku, 100.

Seven Point Mixed

Standings as of Dec. 6

	W	L
Hi Hopes	71	34
ZAP	67	38
Flat Tires	61	44
College Dodge	60	45
The Foxes	59	46
Dexter Gear	52	53
Elliott & Sons	51	54
Bowling Wizards	47	58
Strike Outs	46	59
River Rats	45	60
7M's Bar	43	62
Alley Runners	28	77

Men, 40 series only: F. Steers, 456; D. Carpenter, 488; J. Fortner, 672; M. Spence, 494; S. Beeman, 546; O. Inbody, 513.

Men, games of 160 and over: O. Inbody, 192, 174; M. Spence, 494; G. Beeman, 546; D. Carpenter, 162, 178; J. Fortner, 157, 224, 191; F. Steers, 155, 160; W. Beverley, 152, 170, 171; M. Fox, 157, 157.

Tri-City Mixed League

Standings as of Dec. 12

	W	L
Freahlin Craft & Co.	69	36
Stivers	62	43
The Proud Americans	61	44
Fletcher & Baker	60	45
M & M	57	48
Chelsea Cleaners	56	49
V.P.S.	55	50
3-D Sales & Service	54	51
Burnett & Sparks	54	51
E.P. Smith Pallet Co.	51	54
Real Estate One	50	55
Portage Hardware	50	55
Smith's Service	49	56
Falmer's Union 76	48	57
Mell's Roofing	47	58
McEwan & Mock	42	63
Little Rooster	41	64
Bable & Bable	39	66
500 series, men: J. Baker, 519; H. Burnett, 511; S. Cavender, 658;		

Women, 450 series or better: D. Sannes, 458; D. Alber, 463; A. Men, 175 games or better: A. Dils, 192; M. Zink, 187, 201, 180; T. Wisniewski, 189; D. Williams, 179; J. Hafner, 184, 192, 179; G. Popp, 198, 193; A. Sannes, 193; F. Northrop, 186, 223; T. Karns, 183; D. Longworth, 178; E. Vassas, 184; E. Vassas, 179, 189; R. Johnson, 191; M. Packard, 177.

MARK IV LOUNGE

Now Featuring

SUN DANCE

KIM and LINDA
Easy Listening

SATURDAY NIGHTS - 9 p.m. to 1 a.m.

CUSTOM

BUMPING and PAINTING

FREE ESTIMATES - ALL MAKES

Get the Best for Less!

FRANK GROHS CHEVROLET

Phone 426-4677 Dexter, Mich.

Looking for the OLD FASHION CHRISTMAS SPIRIT

... Shop in Chelsea!

Stores Will Be Open 10 Nights Until 8:30 p.m.



FOUR-YEAR-OLD CATHY JAMES (right) was among 291 children of Dana employees that attended their annual Christmas party last Saturday afternoon. Of course, what would a Christmas party be without Santa. The youngster on the left disappeared before the photographer could get her name.

Area Students Among U-M Graduates

Five Chelsea residents were degree candidates for the University of Michigan's winter commencement ceremonies held Sunday, Dec. 14.

Those who expected to receive degrees Sunday were George L. Cameron of 615 Freer Rd., B.S. Natural Resources; Susan S. Dye of 7355 Lingane Rd., Master of Music; John M. Eder of 733 Taylor Lane, B.S. in Civil Engineering; Mary J. Flintoft of 610 S. Main St., Bachelor of Music and Charles F. Sell of 525 N. Main B.S. in electrical engineering.

Also expecting to receive degrees for studies completed during the fall term are Jorge Eulogio of 7626 Forest Ave., Dexter, B.S. from the school of Literature, Science and the Arts; George J. Loegel of 9861 Huron River Dr., Dexter, Master of Arts from the Rackham School of Graduate Students; and Mary B. Sullivan of 5253 Mast Rd., Dexter, Master of Science from the Rackham School of Graduate Studies.

Pinckney residents who were degree recipients at the Dec. 14 commencement are Stephen L. Carr, Doctor of Philosophy; Jean Ferguson, Doctor of Philosophy and Penelope S. Pietras, B.A. from the school of Literature, Science and the Arts.

Alice M. Rivlin, director of the Congressional Budget Office, was the principal commencement speaker.

An estimated 2,100 students on the Ann Arbor campus received their degrees this winter.

Scholarships Offered By March of Dimes Chapter

The Washtenaw County Chapter of the National Foundation March of Dimes is offering qualified senior high school students three \$900 scholarships.

The annual scholarships will be awarded to selected students who plan to study either nursing, pre-medicine, social work, medical technology, occupational therapy, physical therapy or special education in college.

Application forms may be obtained from Phillip Surratt, March of Dimes scholarship chairman, 3750 Elizabeth Rd., Ann Arbor 48103, or from high school counselors. Interested persons may

NOTHING BUT JUNK!

Nantucket, Mass.—Walking down the street recently, William L. Garrett picked up a bracelet that like a piece of junk. He was going to give it to a neighbor's child until he saw an ad in the paper offering \$200 reward for the lost bracelet.

contact Surratt at 665-4216 for additional information.

All applications must be completed and returned to the chapter's scholarship chairman by March 1.



AL KLEIS
475-7322

BUILDING SITE

Beautiful 1-acre building site overlooking a quiet lake, within easy driving distance from Chelsea or Ann Arbor. Priced to sell, with excellent terms.

Real Estate One.
OF WASHTENAW

REALTORS

1196 M-52, Chelsea

475-8693

KISSING COUSINS?

The famous Bird of Paradise, found in New Guinea, and famous over the world for their plumage, is a cousin of our crow—but much prettier.

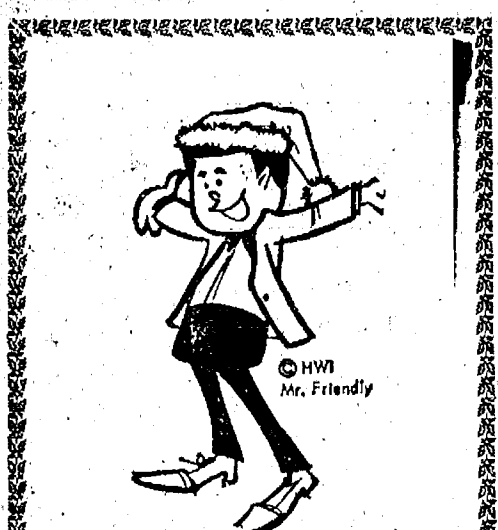

**AMEROCK
DOOR
KNOCKERS**
\$4.95

3 DECORATOR DESIGNS
TO CHOOSE FROM

CHELSEA LUMBER

School Board Briefs

At a special meeting of the Board of Education held Monday evening, Dec. 15 present were President Haselschwardt, trustees Irwin, Schafer, Hodgson, Tobin, Supt. Cameron, Business Manager Mills, Principals Wojcik and Benedict. Guests present were Joe Rossi, Charles Kelly, Suzanne DeVries, Diana Richardson, Vivian Michelson, Bernice Packard, Mary Kay Weber, Linda Breza, Kathy Hamilton and Gayle Hume.

The meeting was called to order at 8:10 p.m. by President Haselschwardt.

Motion by Irwin, supported by Schafer to approve the minutes of Dec. 1 as presented. All ayes.

The board will meet with the North school staff on Jan. 21.

The Multi-Age classroom program at South Elementary school was discussed by Suzanne DeVries, Diana Richardson and Principal Wojcik. It is felt that the program is working out very successfully.

Motion by Schafer, supported by Irwin, to support the innovative Multi-Age classroom program at South school and to support the implementation of programs worked out by the principals and their staff with board approval. All ayes.

Three representatives of the H.S. Student Council (Linda Breza, Kathy Hamilton, Gayle Hume) spoke to the board to request that the Student Council be allowed to construct a covered "smoking area" with students allowed to use it with permission from their parents.

The board requested that they return with a written proposal and their advisor to the meeting of Jan. 19.

Motion by Schafer, supported by Hodgson, to approve and authorize payment of 1974 Building and Site bills of \$148,100.61 for contracts and \$6,282 to Construction Co-ordinators, Inc. All ayes.

Motion by Irwin, supported by Hodgson, to go into executive session at 9:20 p.m. All ayes.

Meeting called back to order at 10:20 p.m.

Motion by Schafer, supported by Irwin, to authorize the school attorney to go into Circuit Court in an attempt to have the court approve the payments for General Concrete subcontractors, supplies and laborers in the following amounts: Ann Arbor Building Supply, \$1,905.50; Penn Dixie Steel Corp., 4,415.84; Klump Brothers, 27,395.42; plus any other creditors unknown at this time. All ayes.

Meeting adjourned at 11:30 p.m.

**WHATEVER YOUR BUDGET, WE HAVE
CHRISTMAS GIFTS**
\$5.00 \$10.00 \$20.00 \$30.00

Here's A List of Gift Items for the Auto Driver

ICE SCRAPERS
GREASE GUNS
TUNE UP KITS
CHAMOIS
POLISH, WAX
HAND CLEANER
GARAGE REEL LIGHTS
FLOOR JACKS
HYDRAULIC JACKS
CHILTON SHOP MANUALS
TIMING LIGHTS
COMPRESSION GAUGES
TESTERS
DWELL METERS
CHARGERS

GAS ANALYZERS
ELECTRIC DRILLS
IMPACT DRIVERS
TOOL SETS
PULLERS
TORQUE WRENCHES
ENGINE HOISTS
AIR TANKS
SCREWDRIVER SETS
MIRROR SETS
HEADERS, SIDEPIPES
SHIFTERS
WINDOW DEFROSTERS

No matter his or her age or what they drive, chances are we can find a gift to please.

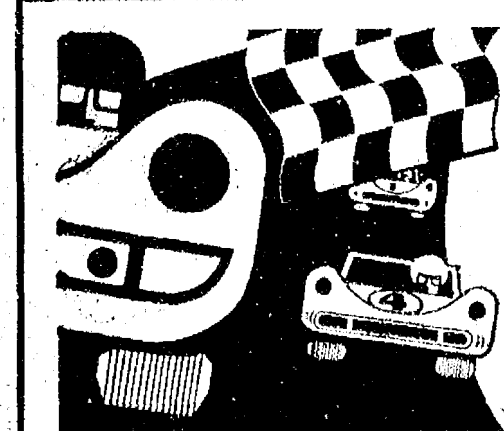
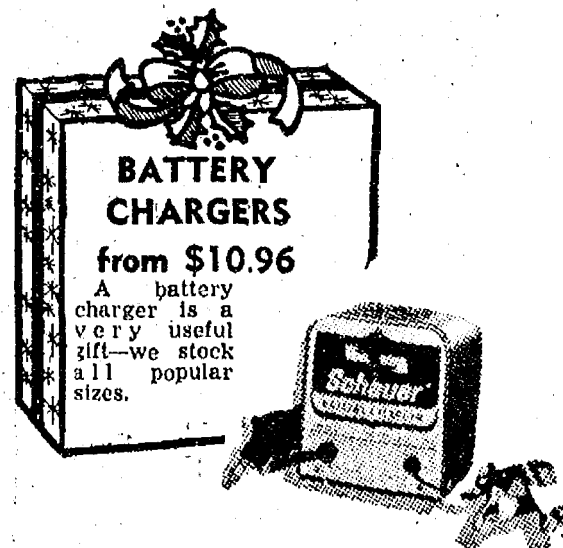

For The Performance Minded

Let us suggest items for the better than average car keeper. Headers, Car Ramps, Jacks, Air Shocks, Driving Lights, Manifolds, Gauges, Car Radios. We have a whole display area full of items under \$10.00.

USE YOUR MASTER CHARGE-BANKAMERICARD OR PERSONAL CHECK

Boyer AUTOMOTIVESUPPLY, INC.

DEXTER
8099 MAIN ST.
426-4688

OPEN DAILY
8:30 - 5:30
SATURDAY
8:30 - 4:00

CHELSEA
108 E. MIDDLE ST.
475-1366



SAVE \$170

High Performance Stereo
Model 2240 includes a solid-state stereo FM/AM tuner/amplifier with a built-in matrix sound decoder... a deluxe full-size record changer, with protective dust cover, two air-suspension speaker enclosures — each with an 8" Bass Woofer and a 3 1/2" Cone Tweeter. You even get earphones! Check the prices of the individual components — and you'll really appreciate this low price. **\$349.95**

25" diagonal Videomatic Color Console



Model 4540 — with vinyl over wood products — is available in White, accented with a grained Pecan top... or grained Pecan finish, accented with a Black slate-like top. You'll see brilliant color pictures that are easy on your eyes. You'll also enjoy the energy-saving, fine performance of 100% solid-state circuitry. A gift for you and your family to enjoy all year long!

NOW \$599.95

Magnificent Stereo Console

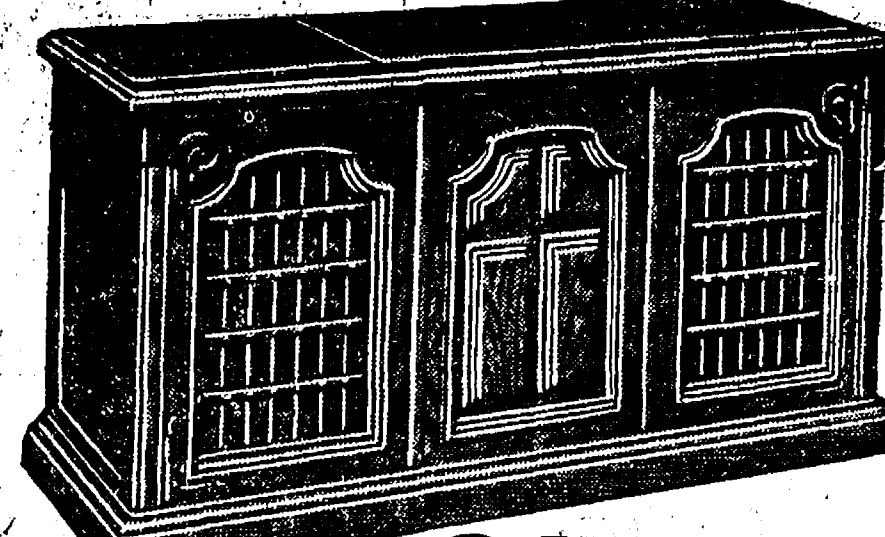

Model 6726
Mediterranean styling

SAVE \$50.00

Give the gift of beautiful music! Pleasing to your eyes, as well as to your ears — this fine stereo console (in your choice of five styles) will bring you the full enjoyment of stereo FM/AM radio, your records and 8-track cartridges. Sound is projected from both sides and front of the cabinets by a deluxe 3-way stereo speaker system with two 10" High-Compliance Bass Woofers (two 8" in model 6726), two 5" Mid-Range Speakers and two 3 1/2" Tweeters. You'll enjoy thrilling stereo separation.

NOW \$499.95

CLOSE-OUT SALE

CONSOLE STEREO

Reg. \$349.95 **NOW \$299.95**

DRUM TABLE STEREO

Reg. \$349.95 **NOW \$299.95**

AM-FM MUSIC BIN with 8-TRACK

Reg. \$269.95 **NOW \$229.95**

COMPONENTS

1 MAGNAVOX
8-TRACK

AM-FM **\$149.95**

1 MAGNAVOX
8-TRACK

AM-FM **\$159.95**

HEYDLAUFF'S

113 North Main St., Chelsea

Phone 475-1221